

An aerial photograph of a rugged coastline. A large, dark, craggy rock formation juts out into a deep blue sea. At the base of the rock, a grassy area is enclosed by a low stone wall. Inside the enclosure, a person is walking, and a group of sheep is gathered. The foreground shows a grassy slope with yellow wildflowers.

# IRELAND'S DIRECTORY FOR BUSINESS EVENTS CORK, KERRY, SHANNON AND GALWAY REGIONS



Fáilte Ireland

National Tourism Development Authority

MEET IN   
IRELAND



Ireland's five Convention Bureaux are located in the Business Tourism Regions highlighted in the map shown. This Directory lists members of the four Convention Bureaux that are located outside of the country's capital, Dublin.

If you would like to receive a copy of the Dublin Directory, please contact the Meet in Ireland team.

*This directory is for reference purposes only and does not constitute an endorsement by Fáilte Ireland of any product or service featured. Please see our terms and conditions on the Meet in Ireland website.*



This project was completed in collaboration with:





# CONTENTS

Welcome to Ireland	2	Destination Management Companies	233
5 Reasons to Choose Ireland	3	Professional Conference Organisers	243
Travel Times to Ireland	4	Extend Your Stay	249
Green Ireland	6	Ireland's Ancient East	251
Ireland at a Glance	8	Ireland's Hidden Heartlands	255
Mice Financial and Practical Support Programme	10	Wild Atlantic Way	259
The Convention Bureaux of Ireland	12	Dublin	263
Ireland's Sectoral Strengths	14	Maps	267
Quick Reference Guide	16		
<b>CORK REGION</b>			<b>25</b>
<b>KERRY REGION</b>			<b>85</b>
<b>SHANNON REGION</b>			<b>129</b>
<b>GALWAY REGION</b>			<b>183</b>

## Who We Are

Meet in Ireland is the official business tourism brand for the Island of Ireland. It is owned and managed by Fáilte Ireland, which is the National Tourism Development Agency, and facilitates a partnership with Tourism Ireland and Tourism Northern Ireland to promote the Island as a world class MICE destination overseas. For more information, please see our website: [www.meetinireland.com](http://www.meetinireland.com)



# WELCOME TO IRELAND



Welcome to the first edition of Ireland's MICE Supplier Directory.

This Directory connects you with all our top MICE suppliers located in Cork, Kerry, Shannon and Galway. Here you will find details of our accommodation providers, venues, suppliers, Destination Management Companies and Professional Conference Organisers. It showcases the very best of what Ireland has to offer and how we can support you along the way. You will find details on our financial supports, air access, sustainability awards and so much more.

Of course, we know there is nothing quite like making that personal connection. So, if you have a question or simply want to say hello, the Meet in Ireland team are always glad to hear from you.

We hope that this Directory gives a small glimpse into the endless possibilities for your next meeting, incentive or conference in Ireland. A separate Directory is available for Dublin specifically. Do let us know if you would like a copy.

I look forward to welcoming you and your clients to Ireland in the very near future so you can experience first-hand our world famous One Hundred Thousand Welcomes.

*Ciara Gallagher Manager, Meet in Ireland*



# 5 REASONS TO CHOOSE IRELAND



## ACCESS

Getting to Ireland couldn't be easier! Only 6 hours from the East Coast of the United States, 2 hours from mainland Europe and only 45 minutes from Great Britain.



## SAFETY AND SECURITY

According to the Global Peace Index 2020, Ireland is one of the safest countries on earth, ranking #12 in the world.



## INDUSTRY KNOWLEDGE

Ireland is a centre for innovation and inspiration giving you access to a wealth of knowledge.



## GREAT FOOD

Ireland has a world-class food culture – fresh and full of flavour. Our produce is expertly prepared and presented.



## SUPPORTS

We offer a range of financial supports to enhance your programme, create unique experiences and exceed all your delegates' expectations.





# TRAVEL TIMES TO IRELAND

7 hours from the US East Coast  
2 hours from mainland Europe  
1 hour from the United Kingdom







Ireland makes things easy. Located on the edge of Europe and less than six hours from the east coast of the United States, we're easy to get to, easy-going, and most importantly, easy to do business with. Only two hours from many mainland Europe capitals and 50 minutes from London, access to Ireland is simple from most parts of the world.

As the only country in Europe to offer US Customs and Immigration pre-clearance prior to departure, travelling back across the Atlantic from Ireland couldn't be more convenient.



# GREEN IRELAND

Ireland has an international reputation as being the land of forty shades of green. As the constant environmental threats such as plastic pollution and global warming move ever closer to home, Ireland is committed to combatting these threats and maintaining our world-famous landscapes, rich marine life and farming pastures that have long made Ireland such a popular destination.

Ireland's business tourism sector is based on a sustainable and balanced approach with the aim of safeguarding the industry for the future.

The driving force behind this growth and development at both national and international level are the United Nations Sustainable Development Goals. As part of these Goals, the achievement of a sustainable tourism industry is a key objective. Ireland's Business Tourism sector is already well on its way to meeting targets.

Dublin was launched on the Global Destination Sustainability Index which ranks destinations in terms of how sustainable they are as a business tourism destination. Only two years after entering the index, Dublin entered the Top 5 Most Improved Destinations. In light of the overall Irish collaboration towards sustainable tourism, Meet in Ireland was awarded overall with the title of Most Improved Destination.

Fáilte Ireland understands that progress begins with the small steps, which often have the biggest impact.

Therefore, local suppliers and trade partners are encouraged to focus on key sustainability principles including energy consumption, food waste, recycling and waste disposal, reduction of single use plastics, sourcing of food and supplies and the promotion of green practices to customers. Many key Irish venues have achieved green venue certifications, which encourages the same high standard across other venues yet to achieve the same certifications.

Meet in Ireland strives to instil in clients the importance of offsetting carbon footprints and making events as sustainable as possible. Through the cooperation between business tourists and the Irish tourism industry, sustainable practices are increasingly becoming part of the fabric of the destination's offering.





## Cork

In 2020, an international ranking that examines sustainability practices in universities across the world ranked University College Cork (UCC) at ninth, making it one of the greenest universities in the world.

## Galway

The EU recognises the county's constant measures regarding mobility, biodiversity, waste prevention and the green economy. As well as setting targets in Europe, Galway is home to a state-owned Marine Institute. Its mission is to provide scientific and technical advice to Government to help inform the sustainable development of Ireland's marine resource.

## Kerry

For 2020, all member hotels committed to reduce their carbon emissions by 25% and to eliminate Single Use Plastic from their operations.

## Shannon

Limerick, which lies at the heart of the Shannon Region, was awarded the European Green Leaf for 2020. This European competition recognises a city's commitment to better environmental outcomes, with particular focus on effort that generate green growth and new jobs.

Our Team are always interested in exploring ways to make each individual event more sustainable, so make sure you reach out to us to discuss sustainable options for your next event.



# IRELAND AT A GLANCE



## EASY TO GET HERE

- 5 international airports
- **200+** destinations
- US Customs pre-clearance
- 6 hours to US
- 45 minutes to UK
- 2 hours to mainland Europe
- Country-wide public transport network

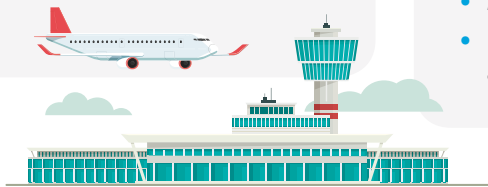

## WORLD CLASS EDUCATION



- 9 universities
- 12 Institutes of Technology
- 2 medical colleges
- **10,000** campus accommodation beds



## HOME TO...

**1,200+**  
Multinational  
Companies  
Employing  
**200,000+**



## TEACHING HOSPITALS

**45+** hospitals



## HOTEL BEDROOMS

**60,000**



**CENTRES OF  
EXCELLENCE**  
**45+**





## RDS – LARGE CAPACITY

- Banquet style: **2,970**
- Plenary: **6,500**
- Total exhibition space: **20,000+ sqm**

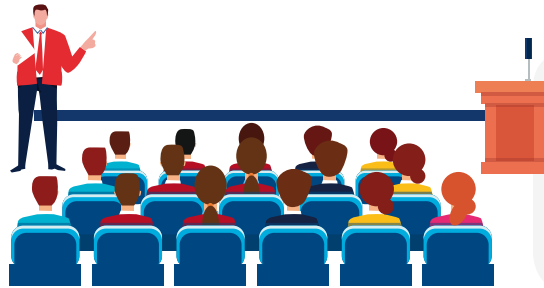

## VENUES AND HOTELS

**230+** venues and hotels with capacity to host MICE events

## SECTORAL STRENGTHS



Agriculture



Biopharmaceuticals



Engineering



Finance



ICT &  
Software



Medical

## DID YOU KNOW?

- Top 15 most innovative countries in the world
- One of the best places in the world to do business (Forbes)
- Home to two UNESCO World Heritage Sites
- Longest driving coastal route in the world, the Wild Atlantic Way

## EXCELLENT CONVENTION CENTRES

- The Convention Centre in Dublin:
  - Plenary capacity: **3,040**
  - Total Exhibition Space: **4,700 sqm**
- Killarney Convention Centre:
  - Plenary Capacity: **2,500**
  - Total exhibition space: **4,300 sqm**

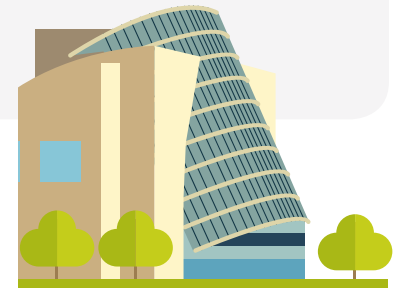

**GLOBAL DESTINATION  
SUSTAINABILITY (GDS)  
INDEX MEMBER**





# MICE FINANCIAL AND PRACTICAL SUPPORT PROGRAMME

## PRACTICAL SUPPORTS

Fáilte Ireland offers access to our planner toolkit with images and videos to help sell Ireland. We can also introduce you to our network of approved partners including Destination Management Companies, Professional Conference Organisers or Regional Convention Bureaux.

## HOW TO APPLY

Please complete the online application form via [www.meetinireland.com/supports/financial-supports/application](http://www.meetinireland.com/supports/financial-supports/application). An assessment committee will review.

If you have any queries or require further information, please contact [info@meetinireland.com](mailto:info@meetinireland.com) and include 'MICE Support' in the subject line.



# MICE FINANCIAL AND PRACTICAL SUPPORT PROGRAMME

## Bid Support

Fáilte Ireland offers a financial contribution to support Conference bids, including assistance with the design and print of bid materials and the cost of travel, accommodation and meals to present the bid at the preceding conference. Alternatively, costs incurred to deliver a virtual bid are eligible for support.

## Site Inspection and Virtual Site Inspection Support

Fáilte Ireland offers site inspection funding to contribute towards travel costs to Ireland for up to three key decision makers. Costs incurred to deliver virtual site inspections are also eligible. An additional €1,000 has been added to support any development costs for virtual activity. Support will be available for one virtual site inspection and one in-person site inspection. Funding for the virtual site inspection will be paid on costs incurred and on submission of the claim as per letter of offer.

## Subvention Funding

Fáilte Ireland offers Subvention funding that may be used towards activities to help maximise the number of international delegates attending the conference. Eligible criteria for this fund include welcome reception, gala dinner, social programme and in addition print costs, website costs and other activities related to organising the event.

A flat amount of €30 per international delegate will be made available to enhance the programme on offer, to a maximum of €100,000 per event. Penalties will apply should the event deliver less than 50% of international delegates proposed in the funding application. Where the numbers fall below 50%, please note a refund will be required in any instance where the total amount due is less than the total amount paid.

## ELIGIBILITY CRITERIA

In order to qualify for financial support:

- All applications must be completed online. Hard copy applications will not be accepted.
- These supports apply to applications received between 1st January 2020 and 31st December 2022 and only for new events.
- If the applicant is a University, DMC, PCO or Core PCO, the applicant must inform the Association/Client in writing that Fáilte Ireland are providing this support to help win the event and agree to deduct the amount awarded as per letter of offer from the Association/Client in their final invoice.
- Fáilte Ireland and Meet in Ireland logos must be displayed on event website and any promotional material in relation to the event
- The event must include a minimum 2 night stay for all International delegates.
- The event must bring in a minimum of 50 international delegates for a Corporate or Incentive group or 100 international delegates for an Association or Event, or the economic value of the ground arrangements be in excess of €75,000
- Applications for support must be submitted at least 6 months prior to the event for Association Conferences & Events and 2 months prior for Corporate Meetings and Incentive groups.
- Corporate and Incentive groups must be at bid pending stage when applying for funding

To view the full terms and conditions of the MICE Subvention programme please refer to the Meet in Ireland website [www.meetinireland.com/supports/financial-supports](http://www.meetinireland.com/supports/financial-supports).

- \* Financial supports are subject to budget availability and must comply with internal and external audit requirements. Each application is assessed on its own individual merits and is approved by Fáilte Ireland's Meet in Ireland assessment team.

# THE CONVENTION BUREAUX OF IRELAND

The Convention Bureaux of Ireland encapsulates the five Convention Bureaux that are dispersed in the major business tourism regions in Ireland. The Convention Bureaux that make up this alliance are the Dublin Convention Bureau, the Cork Convention Bureau, the Kerry Convention Bureau, the Shannon Region Conference & Sports Bureau and the Galway Convention Bureau.

If you would like to receive a copy of the Dublin Directory which lists members of the Dublin Convention Bureau, please get in contact with the [Meet in Ireland](#) Team.



The Convention Bureaux of Ireland (CBI) are your trusted advisors on the ground, who are in a position to provide experiences that are tailor-made to fit your needs.

## BID SUPPORT

Allow the Convention Bureaux of Ireland to share their expertise in bidding. The CBI can coordinate and design your Bid Document and can provide access to a wealth of video and photographic content that showcases the beauty of the Emerald Isle. The CBI can also assist you in accessing the bid support funding offered by Meet in Ireland.

## VENUE AND ACCOMMODATION SEARCH

The Convention Bureaux of Ireland will collate proposals for the client outlining availability and rates from hotels, venues and service providers that meet the client's needs.

In the case of large-scale events, the Convention Bureaux will also coordinate room blocks for clients.

## SITE INSPECTION HOSTING

Once appropriate venues and accommodation have been shortlisted, come and view them for yourself. The Convention Bureaux of Ireland will coordinate site inspections for members of the decision-making committee so they can experience these services first-hand.

The Convention Bureaux of Ireland will also assist you in accessing Meet in Ireland funding for site inspections.

## ACCESS TO THE BEST IN BUSINESS

The Convention Bureaux of Ireland have long-standing relationships with industry partners such as hotels, DMCs, PCOs, Event Organisers, venues, activity providers and entertainment companies. The Convention Bureaux are always on-hand to make introductions to these partners.

The Convention Bureaux also have valuable sectoral relationships in their regions, meaning that they have a wealth of knowledge and insights about the various sectors that attract MICE clients to their regions.

## CORPORATE SOCIAL RESPONSIBILITY

As the local experts, The Convention Bureaux of Ireland are in a position to recommend CSR activities to further enhance itineraries.

## FREE SERVICES

The Convention Bureaux of Ireland are proud to be able to offer these services free of charge, meaning that the assistance you receive is always impartial and client focussed.





# IRELAND'S SECTORAL STRENGTHS

Meet In Ireland understands the importance for many clients of having strong sectoral ties to the destination to which they choose to bring their delegates. We know how important these sectoral ties can be for fostering new contacts, enhancing conference programmes and bringing people together in a more purposeful and meaningful way.

Whilst Ireland is home to a vast number of multinational and indigenous businesses, the key sectoral strengths that Ireland possesses are in the areas of Agriculture, Biopharmaceuticals, Engineering, Finance, ICT and Software and Medical Technology.





# SECTORAL STRENGTHS

[www.meetinireland.com/choose-ireland/sector-strengths](http://www.meetinireland.com/choose-ireland/sector-strengths)



## Agriculture

Led by its world-renowned grass fed beef and dairy outputs, exporting to 180 countries world-wide, Irish food and drink is thriving on the global stage. Ireland's reputation for quality and innovation has resulted in a thriving Agri-tech sector, pioneering advances across the entire agricultural value chain.



## Biopharmaceuticals

The biopharmaceutical industry is currently Ireland's largest exporter, accounting for over €80 billion each year. This makes us the third largest exporter of pharmaceuticals globally. 10/10 of the world's top pharmaceutical companies have substantial operations in Ireland, making us a world leader in the field.



## Engineering

Of the 1,200+ engineering companies based in Ireland, over 75% are indigenous – showing the pride and passion the Irish have for the engineering industry. The Irish Engineering industry can be subdivided into five key sectors: Aerospace, Automotive, Chemicals and Advanced Materials, Industrial Automation and Construction Engineering.



## Finance

Employing a workforce of over 42,000, Ireland is a global financial centre – providing services to every major economy in the world. In fact, we service over 40% of all global hedge fund assets, and are the fourth-largest exporter of financial services in the EU.



## ICT and Software

With over €35 billion in exports annually, the ICT industry is a key driver of the Irish economy and it is one of our top priority economic sectors. We are rich with expertise and innovation and thus fast becoming the tech start-up capital in Europe.



## Medical Technology

350+ MedTech companies employ over 40,000 people directly – making us the largest country of MedTech employees per capita in Europe. The MedTech industry in Ireland also is regionally diverse, with the majority of jobs outside the Dublin area.

# QUICK REFERENCE GUIDE

Here is a reference guide to all the hotels and venues for each region highlighting the capacities of each property and what page number within the directory to review this listing on for further information.



# QUICK REFERENCE GUIDE

Industry Partner	Page	Star Rating	Bedrooms	Theatre Capacity	Banquet Capacity	Airport Distance
<b>Cork</b>						
Ballymaloe Grainstore	32	–	–	200	280	38km
Cork City Gaol	33	–	–	200	200	10km
Curraheen Park Greyhound Stadium	34	–	–	–	500	15km
Fota House, Arboretum & Gardens	35	–	–	85	60	24km
Fota Wildlife Park	36	–	–	–	150	23km
Nano Nagle Place	37	–	–	110	80	7.2km
Pairc Ui Chaoimh	38	–	–	550	540	9km
Spike Island Development Company	39	–	–	160	120	25km
University College Cork (UCC)	40	–	–	392	150	7km
Ballymaloe House	41	5	32	–	120	38km
Castlemartyr Resort	42	5	103	300	220	42km
Fota Island Resort	43	5	131	380	300	24km
Hayfield Manor	44	5	88	110	66	7km
Actons Hotel	45	4	77	260	250	21.7km
Carrigaline Court Hotel & Leisure Centre	46	4	91	400	300	9.5km
Charleville Park Hotel & Leisure Club	47	4	91	800	450	68km
Clayton Hotel Cork City	48	4	201	300	250	3.8km
Clayton Hotel Silver Springs	49	4	109	800	576	11km

Industry Partner	Page	Star Rating	Bedrooms	Theatre Capacity	Banquet Capacity	Airport Distance
<b>Cork</b>						
Cork Airport Hotel	50	4	81	200	140	0.5km
Cork International Hotel	51	4	145	320	240	<1km
Cork's Vienna Woods Hotel	52	4	45	120	80	14.4km
Inchydoney Island Lodge & Spa	53	4	67	300	250	52km
Kinsale Hotel & Spa	54	4	70	300	260	20km
Longueville House	55	4	17	40	40	50km
Maldron Hotel South Mall	56	4	163	60	30	8km
Maryborough Hotel & Spa	57	4	93	500	400	8km
Midleton Park Hotel	58	4	79	300	250	27km
Oriel House Hotel	59	4	99	400	320	16km
Radisson Blu Hotel & Spa, Cork	60	4	126	700	480	15km
Rochestown Park Hotel	61	4	149	895	530	7km
The Address Cork	62	4	70	250	200	8.7km
The Dean Cork	63	4	113	180	160	8km
The Imperial Hotel Cork	64	4	125	250	150	7.6km
The Kingsley Hotel	65	4	131	250	180	9.1km
The Metropole Hotel Cork	66	4	108	350	250	8km
The Montenotte Hotel	67	4	107	70	60	6.5km
The River Lee	68	4	182	110	60	8km
Trident Hotel Kinsale	69	4	75	180	180	21.9km
Celtic Ross Hotel	70	3	66	300	250	65km
Hotel Isaacs and Residential Apartments	71	3	58	–	25	7.9km



Industry Partner	Page	Star Rating	Bedrooms	Theatre Capacity	Banquet Capacity	Airport Distance
<b>Cork</b>						
Jurys Inn Cork	72	3	133	40	40	8km
Travelodge Cork Airport	73	3	60	–	–	5km
UCC Campus Accommodation DAC	74	3	1,280	298	–	7km

<b>Kerry</b>						
Celtic Whiskey Bar & Larder	92	–	–	–	70	17.1km
JM Reidy's Public House & General Merchant	93	–	–	–	500	17.1km
Killarney Brewing Company	94	–	–	–	50	17.2km
Killarney Convention Centre	95	–	–	2,500	2,500	18.9km
Killarney Race Company	96	–	–	300	270	18.3km
Moriarty's	97	–	–	–	–	22km
Muckross Traditional Farms	98	–	–	200	170	24km
Siamsa Tíre – Home of the National Folk Theatre of Ireland	99	–	–	350	–	20km
Sol Y Sombra Tapas Bar & Restaurant	100	–	–	80	100	23km
Aghadoe Heights Hotel and Spa	101	5	74	80	80	17km
Muckross Park Hotel & Spa	102	5	70	350	250	24.7km
Park Hotel Kenmare	103	5	46	40	40	58.4km
Sheen Falls Lodge	104	5	72	120	80	58km
The Europe Hotel & Resort	105	5	187	540	400	17km
The Killarney Park	106	5	68	150	40	17km
Brehon Hotel	107	4	125	250	250	19km
Cahernane House Hotel	108	4	48	20	80	20km

Industry Partner	Page	Star Rating	Bedrooms	Theatre Capacity	Banquet Capacity	Airport Distance
------------------	------	-------------	----------	------------------	------------------	------------------

Kerry						
Dingle Skellig Hotel	109	4	152	300	270	56km
Dromhall Hotel	110	4	72	300	300	20km
Great Southern Killarney	111	4	177	950	650	17km
Innisfallen Hotel	112	4	78	60	40	15km
Killarney Plaza Hotel	113	4	198	250	180	17km
Parknasilla Resort & Spa	114	4	85	30	180	66km
Randles Hotel	115	4	78	90	60	20km
Sneem Hotel	116	4	69	550	320	63km
The Lake Hotel	117	4	131	160	150	22km
The Rose Hotel	118	4	161	320	300	18km
The Ross	119	4	27	–	75	18km

Shannon						
Bunratty Castle & Folk Park	136	–	–	200	180	13km
Coolbawn Quay	137	–	–	300	220	87km
Foynes Flying Boat & Maritime Museum	138	–	–	350	250	58km
Gloster House	139	–	6	180	180	106km
King John's Castle	140	–	–	1,000	800	26km
Limerick Institute of Technology	141	–	–	450	300	18km
Limerick Racecourse	142	–	–	1,000	700	36km
Saint Mary's Cathedral	143	–	–	300	150	20km
The Hunt Museum	144	–	–	80	70	26.9km



Industry Partner	Page	Star Rating	Bedrooms	Theatre Capacity	Banquet Capacity	Airport Distance
<b>Shannon</b>						
The Kennedy Rooms	145	–	–	–	300	45km
Thomond Park Stadium	146	–	–	700	500	24km
University Concert Hall	147	–	–	1,038	900	35km
University of Limerick	148	–	–	2,000	500	35km
Adare Manor	149	5	104	440	350	37km
Cashel Palace	150	5	42	394	280	86km
Dromoland Castle Hotel	151	5	97	450	300	12km
The Savoy Hotel	152	5	107	30	170	25km
Trump International Golf Links & Hotel Doonbeg, Ireland	153	5	185	380	200	60km
Absolute Hotel Limerick	154	4	99	170	110	26km
Bunratty Castle Hotel	155	4	144	400	380	12km
Castletroy Park Hotel & Suites	156	4	134	450	300	35km
Clayton Hotel Limerick	157	4	158	240	165	25km
The Dunraven	158	4	86	200	300	40km
Fitzgeralds Woodlands House Hotel & Spa	159	4	89	725	450	41km
Greenhills Hotel Conference & Leisure Centre	160	4	60	500	400	15km
Hotel Woodstock	161	4	67	300	230	28km
Limerick Strand Hotel	162	4	184	600	500	25km
No 1 Pery Square Hotel & Spa	163	4	20	70	85	26km
Old Ground Hotel	164	4	107	150	180	27km
Radisson Blu Hotel & Spa Limerick	165	4	154	520	420	19.5km
Temple Gate Hotel	166	4	70	190	140	23.9km

Industry Partner	Page	Star Rating	Bedrooms	Theatre Capacity	Banquet Capacity	Airport Distance
------------------	------	-------------	----------	------------------	------------------	------------------

## Shannon

Treacys Oakwood Hotel	167	4	103	400	30	5km
The Bedford Townhouse & Café	168	4	12	–	18	25km
The George Hotel	169	4	125	–	120	25km
Castle Oaks House Hotel & Estate	170	3	64	350	280	40km
Falls Hotel & Spa	171	3	140	380	360	50km
Inn at Dromoland	172	3	155	350	300	14km
Kilmurry Lodge Hotel	173	3	102	40	150	39km
Treacys West County Conference & Leisure Hotel	174	3	151	1,650	1,300	15km
Rowan Tree Hostel & Rowan Tree Café Bar	175	–	29	–	100	23km
University of Limerick (Plassey Trust Company CLG)	176	–	2,800	–	2,500	30km

## Galway

1520 Bar	190	–	–	–	70	85km
An Pucán	191	–	–	–	90	93km
Brasserie on the Corner	192	–	–	–	70	93km
Dunguaire Castle	193	–	–	–	55	63km
Galway Mayo Institute of Technology	194	–	–	280	350	90km
Killary Lodge	195	–	–	36	40	90km
NUI Galway	196	–	–	1,000	500	84km
Ashford Castle	197	5	83	88	60	130km
Glenlo Abbey Hotel and Estate	198	5	75	220	170	90km



Industry Partner	Page	Star Rating	Bedrooms	Theatre Capacity	Banquet Capacity	Airport Distance
<b>Galway</b>						
The G Hotel & Spa	199	5	101	300	180	82km
Ballynahinch Castle	200	4	48	50	140	160km
Clayton Hotel Galway	201	4	195	700	550	87km
Connemara Coast Hotel	202	4	141	450	300	106km
Delphi Resort	203	4	49	70	70	167km
Galway Bay Hotel	204	4	153	600	420	85km
Harbour Hotel	205	4	96	200	125	97km
Maldron Hotel Galway	206	4	113	100	140	74.9km
Maldron Hotel Sandy Road Galway	207	4	165	130	100	92.6km
Salthill Hotel	208	4	161	600	450	96.7km
The Ardilaun Hotel	209	4	123	600	380	85km
The Galmont Hotel & Spa	210	4	275	800	650	83.5km
The Hardiman	211	4	101	250	280	93.6km
The House Hotel	212	4	41	–	120	64km
The Twelve Hotel	213	4	47	100	100	101km
Connacht Hotel	214	3	358	180	185	81km
Forster Court Hotel	215	3	50	–	110	80km
Residence Hotel	216	3	20	–	–	80km
Travelodge Plus Galway City	217	3	76	–	50	92km
Campus Living, NUI Galway	218	–	1,200	500	250	95km







# CORK CONVENTION BUREAU

# CORK AT A GLANCE

MEET IN  
IRELAND

**CORK**  
CONVENTION  
BUREAU



## ACCESS

- International Airport 7km from city centre
- 2.5 hours from Dublin via motorway
- 1 hour to UK
- 2 hours to mainland Europe

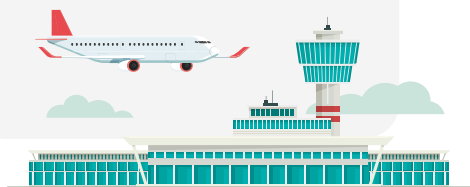

## EDUCATION



- 2 Universities
- 1,200+ campus accommodation beds



## MEDICAL EXCELLENCE

8 hospitals



## HOTEL BEDROOMS

3,000+



CENTRES OF  
EXCELLENCE  
10+







## VENUES AND HOTELS

**40+** venues and hotels with capacity to host MICE events

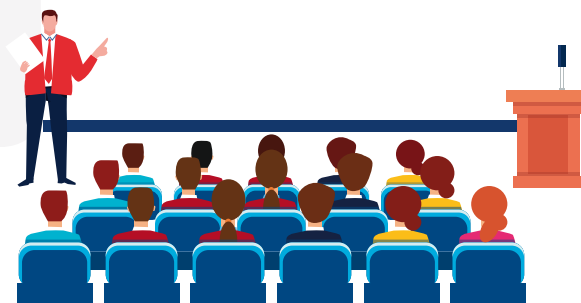

## EVENT SPACE

- Largest banquet capacity at a single venue **540**
- Largest plenary capacity at a single venue **800**
- Largest total exhibition space at a single venue **1,500 sqm**

## DID YOU KNOW?

- **2nd largest** natural harbour in the world
- **5th best city** in Europe for economic potential
- **Gourmet Capital** of Ireland

**PORT OF CORK**

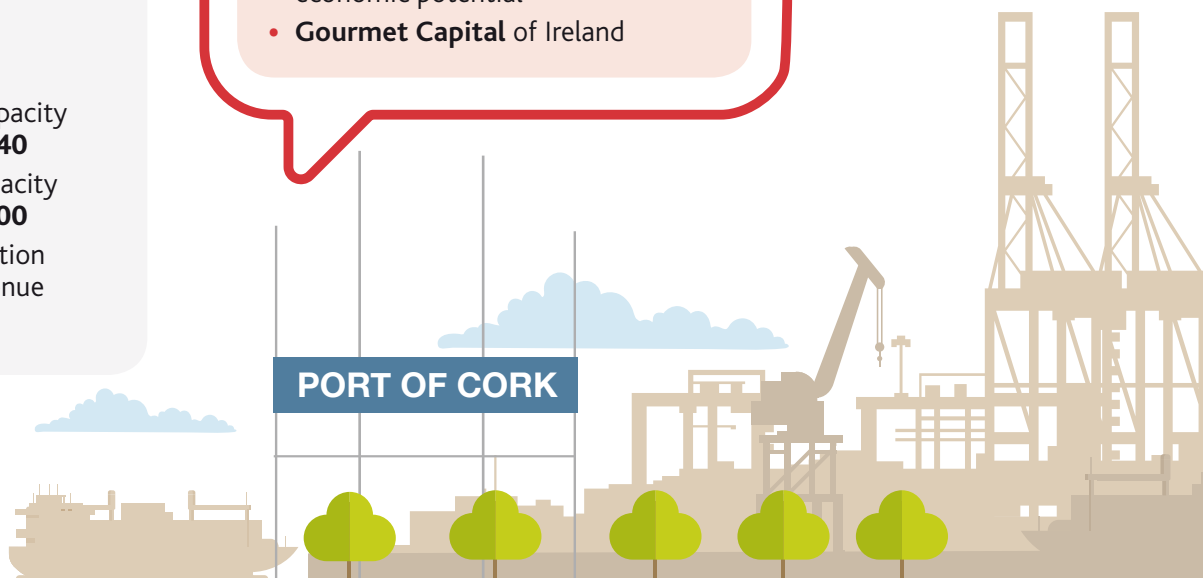

# DESTINATION CORK



## THE REGION

Cork is an exciting and inspirational region eager to extend a warm welcome to business tourists and delegates from across the globe. Scoring high on essential criteria such as suitability, accessibility, facilities and services, Cork is constantly evolving and adapting to meet the needs of its inhabitants as well as its visitors.



## LOCAL CULTURE

In 2018 Cork was voted the third friendliest city in the world by Condé Nast Traveler's annual reader survey. Every year, Condé Nast Traveler asks its readers to decide on their favourite cities around the world in its Readers' Choice Awards Survey and Cork stormed its way to the top of the list paving the way for Europe.



## ACCOMMODATION

Cork offers just over 10,000 beds ranging from the luxury five-star experience to more affordable budget accommodation. The largest partner hotel in Cork is the Clayton Hotel Cork City with 201 bedrooms.





# GETTING AROUND CORK



## CAR

The easiest way to travel around Cork is by car or private bus. You will have not just the freedom to see the main attractions, but also to get off the 'beaten track' and discover the region's hidden gems.



## BIKE SHARE

Bike Share allows you to rent bikes so you can get around the city easily and be kind to the planet at the same time! There are over 30 bike dock locations in the city making this the ideal way to get around and see all the sights.



## BUS

Bus Éireann operate a huge number of routes from Cork city centre to all parts of Cork including towns and villages on the Wild Atlantic Way and Ireland's Ancient East.



## RAIL

If you want to put your feet up and do some window gazing at Cork's lush green countryside, travelling by rail is the way to go. Kent Station in Cork city operates as a hub for intercity services to Dublin, Limerick, Waterford and Tralee. A typical train journey from Cork to Dublin's Heuston Station can take as little as 2hrs 15mins – depending on the time of travel.



# CORK CONVENTION BUREAU – MEET THE TEAM



**Seamus Heaney**  
**Head of Visit Cork**

+353 21 4318036

+353 86 8124915

[seamus@visitcork.ie](mailto:seamus@visitcork.ie)



**Evelyn O'Sullivan**  
**Manager Cork Convention Bureau (Visit Cork)**

+353 21 4318036

+353 87 2883136

[evelyn@corkconventionbureau.com](mailto:evelyn@corkconventionbureau.com)









## Ballymaloe House

Shanagarry  
Cork  
P25 FH67

## Bree Allen

bree@ballymaloe.com  
+353 86 1734315  
www.ballymaloe.grainstore.com  
@thegrainstore

- Established: 2009
- Private dining: 280
- Drinks reception options available
- 38km from Cork Airport, approx 35mins by car
- 32km from Cork city, approx 30mins by car
- Accessible by public transport



Meeting Space	Theatre	Classroom	Banquet	Reception	Cabaret	Floor space (sqm)
Ballymaloe Grainstore	200	120	280	250	280	263 ground floor 221 mezzanine
Carrigaun Room	100	50	50	80	50	96
Big Shed	—	—	—	1,000	—	—

For further information on other meeting rooms available, please contact the Cork Convention Bureau or the venue directly.

Ballymaloe Grainstore is a 17th-century farm building on the grounds of the renowned Ballymaloe House in Shanagarry, County Cork. A sensitive restoration was completed in 2009, creating a unique and versatile space for conferences, meetings, exhibitions, and team-building events. Clustered around the Grainstore are several additional spaces of varying sizes and styles. They range from the modern Carrigaun Room, suitable for smaller groups, to The Big Shed, a large agricultural building with a relaxed, rustic vibe that can hold more than 1000 people. These distinctive and flexible spaces all come with the famed Ballymaloe ethos of delicious food rooted in local and seasonal ingredients. Team-building experiences such as cocktail-making, bread-baking, Irish dancing, cooking demos, and foraging take full advantage of the Ballymaloe kitchen, walled garden and farm.

### Testimonial quote

*"Holding our event on the grounds of Ballymaloe House was a great experience. Ballymaloe Grainstore, the Carrigaun Room and the Big Shed are fantastic, unique and versatile venues. No job was too big or too small for the team. The freedom for creativity of our event was facilitated at every step."*





## Cork City Gaol

Convent Avenue  
Sunday's Well  
Cork  
T23 VX25

## Niamh Kenneally

niamh@corkcitygaol.com  
+353 21 4305022  
www.corkcitygaol.com  
@corkcitygaol

- Established: 1993
- Private dining: 200
- Drinks reception options available
- 10km from Cork Airport, approx 16mins by car
- 6km from Cork city, approx 15mins by car



Meeting Space	Theatre	Banquet	Reception
West Wing	200	200	250

Cork City Gaol is a heritage centre by day that is transformed into a unique venue for any event in the evenings. Its' castle-like appearance is truly impressive and the dramatic environment of the interior will captivate guests. Cork City Gaol offers a unique venue for any event. Our recommended caterers can make all of the arrangements for your event, including; entertainment, bar licence, decor, furniture hire and food. Depending on the type of event, the Gaol building has a capacity of up to 250 persons. The capacity for any event can be increased by the use of a marquee.

### Testimonial quote

*"Held Gala Banquet and found Gaol and Caterers extremely helpful and professional and they endeavored to facilitate all our requirements where possible. Feedback from attendees was that it was a wonderful experience, and the setting was absolutely fantastic and we could not have asked for a better location. I would certainly hold another event at the Gaol and wouldn't hesitate in recommending it to others."*



# CURRAHEEN PARK GREYHOUND STADIUM

VENUES



## Curraheen Park Greyhound Stadium

Bishopstown Road  
Curraheen  
Cork  
T12 HNP4

## Liam Wall

liam.wall@igb.ie  
+353 21 2429200  
www.curraheenparkgreyhoundstadium.ie  
🐦 @CorkDogs

- Established: 1938
- Private dining: 500
- 15km from Cork Airport, approx 20mins by car
- 10km from Cork city, approx 15mins by car
- Accessible by public transport



If you're looking to entertain a group of corporate clients – or even your own staff – a night at Curraheen Park is the perfect choice of event. Keep them all together in our bars or restaurants, and once you have them inside the stadium, you can relax in the knowledge that we'll take care of everything for you – from making sure that they have a complimentary race card to arranging group tables in our bars or restaurant.

## Testimonial quote

*"I would like to thank you for the hospitality shown by Curraheen Park to our members on our "Night at the Dogs". The evening turned out to be a great success and was helped greatly by the professionalism of you and your staff, which was second to none!"*

# FOTA HOUSE, ARBORETUM & GARDENS

VENUES



## Fota House, Arboretum & Gardens

Fota Island  
Carrigtwohill  
Co Cork  
T45 Y642

## Catherine Murphy (Sales & Marketing Lead)

c.murphy@irishheritagetrust.ie  
+353 21 2420131  
www.fotahouse.com  
@fotahouse

- Private dining: 60
- 24km from Cork Airport, approx 20mins by car
- 18km from Cork city, approx 25mins by car
- Accessible by public transport
- Drinks Reception Options Available



Meeting Space	Dining	Theatre	Classroom	Boardroom	Length x width (m)	Ceiling height (m)
Avondhu	60	85	40	28	9.38 x 6.99	1.45
Duhallow	60	80	30	26	11.19 x 6.2	4.5
Other room options available for smaller meetings, drinks receptions and add on spaces to the above on request.						

## Outdoor Options

### Victorian Working Gardens

Drinks Receptions, Private Dinners and BBQs

### Bell Meadow

Marquee Events, Family Days

*Both areas are fully serviced with water and power.*

Located just 20 minutes' drive from Cork City Fota House, Arboretum & Gardens offers a wealth of indoor and outdoor exclusive use options for events. This 200 year old regency house is full of character and charm and offers beautiful and elegant period rooms as well as outdoor spaces in our spectacular garden spaces. Fota House is an ideal location for private dining, drinks receptions, corporate events, product launches, meetings, small conferences and marquee events.

## Testimonial quote

*"Fota House is the perfect venue for any event! From the history of the House to the beautiful grounds and helpful staff to the amazing food, everything was fabulous! We do hope to return to Cork soon, and when we do, we will be returning to Fota House!"*

Erin Campbell, Project Manager, Universal World Events



## Fota Wildlife Park

Carrigtwohill  
Co Cork  
T4DCD93

## Róisín FitzGerald

roisin@fotawildlife.ie  
+353 21 4908142  
www.fotawildlife.ie  
🐦 @fotawildlife

- Established: 1983
- Private dining: 150
- 23km from Cork Airport, approx 25mins by car
- 10km from Cork city, approx 20mins by car
- Accessible by public transport
- Accreditation: Taisce Green Flag Award
- Affiliation: European Association of Zoos and Aquaria (EAZA), British and Irish Association of Zoos and Aquaria (BIAZA)



Meeting Space	Private Dining Option	Drinks Reception
Education Centre, Room 1, 2 and 3	Yes	Yes

Fota Wildlife Park, part of the Zoological Society of Ireland, is located on 100 acres at Fota Island 10km east of Cork city and has an annual attendance of 440,000 visitors. It is currently the second largest visitor attraction in Ireland outside of Leinster.

## Awards

Cork Branch – Irish Hotels Federation award 2018





## Nano Nagle Place

Douglas Street  
Cork  
T12 AX05

## Susannah Ahern

bookings@nanonagleplace.ie  
+353 86 8522122  
www.nanonagleplace.ie  
🐦 @NanoNaglePlace

- Established: 2017
- Private dining: 70
- Drinks reception options available
- 7.2km from Cork Airport, approx 15mins by car
- City centre property
- Accessible by public transport



Meeting Space	U Shape	Theatre	Classroom	Boardroom	Banquet	Reception	Cabaret	Length x width (m)	Ceiling height (m)	Floor space (sqm)
The Conference Space	60	110	60	60	80	130	80	30 x 10	8	300
The Oak Room	20	30	20	20	20	40	30	7 x 7	3.5	50
The Heritage Lecture Theatre	–	40	–	–	–	40	–	6 x 10	3.5	60
The Alder Room	20	30	20	20	–	–	20	7 x 7	3.5	45

The perfect Cork city centre location for your conference, meeting, seminar or away-day. Nano Nagle Place is set within 3.5 acres of stunning landscaped walled grounds. We have a series of beautiful Georgian and Victorian rooms available for either half, full-days or more. We are happy to combine your event with a tour of our interactive Heritage Centre – telling the inspirational story of Nano Nagle and the history of C18th Cork city – housed in the beautiful 19th century Goldie Chapel. Catering is available from on-site Good Day Deli, the best cafe in Munster and one of Ireland’s top 100 restaurants.

### Testimonial quote

*“My colleagues and I would highly recommend this conference and event venue right in the heart of Cork city. The conference hall is fantastic with high ceilings and plenty of natural light plus excellent AV facilities. The event management staff were extremely helpful both in the lead-up to the event and on the day itself.”*

Karen Mulcahy, University College Cork



## Pairc Ui Chaoimh

The Marina  
Ballintemple  
Cork  
T12PF30

## Niamh Mc Carthy

niamh.mccarthy@paircuichaoimh.ie  
+353 21 2019200  
www.paircuichaoimh.ie  
@PaircUiCha0imh

- Established: 2017
- Private dining: 540
- 9km from Cork Airport, approx 15mins by car
- 3km from Cork city, approx 5mins by car
- Accessible by public transport



Meeting Space	U Shape	Theatre	Classroom	Boardroom	Banquet	Reception	Cabaret	Length x width (m)	Ceiling height (m)	Floor space (sqm)
Seandun (can be partitioned)	–	550	340	–	540	700	360	36 x 21	2.9	756
Muskerry Suite (can be partitioned)	70	270	–	–	180	400	144	30.3 x 9.95	2.9	301
Avondhu	–	70	–	–	100	300	–	17 x 19	2.9	323
Duhallow	20	40	–	24	30	40	24	7.4 x 6.9	2.9	51
Carbery Suite	–	50	–	22	–	–	–	9 x 5	2.9	45

The newly renovated home of Cork GAA, Páirc Uí Chaoimh is a state of the art facility with a capacity of 45,000 people. This modern stadium hosts top level GAA matches, concerts and is equipped with 1,500sqm of flexible conference space. Páirc Uí Chaoimh conference centre provides a unique offering for all event types from board meetings overlooking the main pitch to conferences and banquets in our 500 seat Seandun Suite.

## Testimonial quote

*"We held our recent annual Company Kick Off at Páirc Uí Chaoimh, and I would like to congratulate the team for doing such a fantastic job... We received numerous complements from our team after the event, in relation to the superb quality and choice of the food, the friendliness of the staff, the attention to detail etc. The team put in a great effort to ensure everything ran smoothly and efficiently on the day. They offer the most up to date technology to ensure presentations and videos ran smoothly, and there was always someone on hand if we needed anything, and they offered us the flexibility to run our event exactly as we wished."*

Accord Healthcare Ireland Ltd.



## Spike Island Development Company

Spike Island  
Cobh  
Co Cork  
P24 P681

## Claudine Foster

admin@spikeislandcork.ie  
+353 21 2373455  
www.spikeislandcork.ie  
@SpikeIslandCork

- Established: 2016
- Private dining: 120
- Drinks reception options available
- 25km from Cork Airport, approx 29mins by car
- 20km from Cork city, approx 25mins by car
- Accessible by public transport



Meeting Space	U Shape	Theatre	Classroom	Boardroom	Banquet	Reception	Cabaret	Length x width (m)	Ceiling height (m)	Floor space (sqm)
Block B Conference Room	28	60	40	28	–	70	–	10 x 7	2.5	70
Block B Meeting Room	24	40	30	24	–	40	–	7.5 x 6.5	2.5	49
C Class Dining Facility	70	160	120	70	120	200	180	24 x 10	3.5	240

We are a unique tourist attraction and venue for hire located in the heart of beautiful Cork Harbour. We are open for daily tours and can cater for any corporate meetings and events.

## Awards

- Europe's Top Tourist Attraction 2017
- ITTAS Overall Winner 2019

## Testimonial quote

*"We loved our visit, the ferry journey really makes it feel like a getaway. The facilities were excellent and the staff were so helpful with meeting rooms and set up. Our tour was really interesting and fun and the team building activities got everyone involved and energised. I would highly recommended the island as a unique business day out."*

Ciara Barry, AIB





## University College Cork (UCC)

College Road  
Cork  
T12 K8AF

### Marie Louise Keane

conferenceucc@ucc.ie  
+353 21 4205720  
[www.ucc.ie/en/conference](http://www.ucc.ie/en/conference)

- Established: 1845
- 7km from Cork Airport, approx 15mins by car
- Cork city location
- Accessible by public transport
- Accreditation: 10 years as a Green Campus Athena SWAN Bronze Award



Meeting Space	U Shape	Theatre	Classroom	Boardroom	Banquet	Reception	Cabaret
Aula Maxima, Quadrangle	180	236	132	105	150	300	60
Boole Lecture Theatre No.4	–	392	–	–	–	–	–
Room G.05, Western Gateway Theatre	–	298	–	–	–	–	–
Council Room	50	75	40	60	64	90	40

University College Cork, is your perfect conference destination, as one of Ireland's oldest institutions, the world-renowned University College Cork is the perfect location for any conference or event.

The beautiful university campus benefits from all the facilities of a modern, thriving city blended seamlessly with a 19th century campus. Set on 42 acres of wooded ground, only a 10 minute walk from Cork city centre, UCC was established in 1845 after a long campaign for a higher education institution in Munster.

UCC's successful and elegant combination of the old and the new provides an inspiring and tranquil setting for conferences, seminars, exhibitions, meetings and sporting events.

UCC Campus Accommodation which is the on-campus accommodation has 1,280 bedrooms.



## Ballymaloe House

Shanagarry  
East Cork  
Ballymaloe  
Co Cork  
P25 YO70

## Peter Loughnane

peter@ballymaloe.ie  
+353 21 4652531  
www.Ballymaloe.ie  
@Ballymaloe

- Established: 1964
- 32 bedrooms
- 17 bedrooms available for twin occupancy
- Dining capacity: 120
- 38km from Cork Airport, approx 35mins by car
- 32km from Cork city, approx 30mins by car
- Accessible by public transport
- Accreditation: Green Hospitality
- Affiliation: Ireland's Blue Book

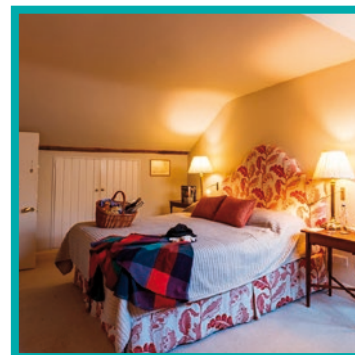

Situated only 35km from Cork city and Cork airport, Ballymaloe House is the ideal location for your conference or corporate event, meeting, seminar, conference or team-building needs. The beautiful house and grounds are the perfect venue for anything from a half day meeting with a light lunch to a full conference inclusive of five course dining with accommodation. Ballymaloe House has 32 bedrooms and several self catering houses available on site and our experienced staff will ensure every aspect of your event runs smoothly. There is plenty of other accommodation in the area for larger events. Conferences can be held in the Long Room in the main house or in our newly converted and beautiful multi-purpose versatile event venue the Ballymaloe Grainstore.

An 18th century stonefarm barn previously used for storing grain, it is now a modern split level events venue containing all the facilities you would expect at a conference centre: A high quality PA system (dandb), HD projector and 4m x 6m screen, roving and lapel microphones, podium, hydraulic stage, complimentary WiFi and plenty of parking. There is a bar on site and the Ballymaloe Grainstore can comfortably cater for up to 300 delegates.

## Awards

- World Cuisine Awards – Dessert Trolley 2019. Readers' Choice Awards – Irish Independent 2019.
- Food & Wine Awards Shortlist 2019.



## Castlemartyr Resort

Main Street  
Castlemartyr  
Cork  
P25X300

## Sean Cooney

sales@castlemartyrresort.ie  
+353 21 4219000  
www.castlemartyrresort.ie  
@CastlemartyrRes

- Established: 2008
- 103 bedrooms
- 9 bedrooms available for twin occupancy
- Private dining: 220
- Drinks reception options available
- 42km from Cork Airport, approx 35mins by car
- 32km from Cork city, approx 30mins by car
- Accessible by public transport
- Affiliation: SITE, AIPCO, China Outbound Tourism Research Institute



Meeting Space	U Shape	Theatre	Classroom	Boardroom	Banquet	Reception	Cabaret	Length x width (m)	Ceiling height (m)	Floor space (sqm)
Ladysbridge Room	–	–	–	14	18	20	–	8.18 x 5.03	2.9	41.15
The Kiltha Room	36	100	40	30	72	80	48	11.11 x 9.22	2.9	102
The Capel Suite	60	300	150	–	220	250	140	23.91 x 10.37	8.6	248
The Midleton Room	12	12	12	12	12	20	–	–	2.9	–
The Youghal Room	8	8	8	8	8	15	8	–	2.9	–

For further information on other meeting rooms available, please contact the Cork Convention Bureau or the venue directly.

Nestled amid East Cork's woodlands, the luxury 5-Star Castlemartyr Resort is a destination richly steeped in Irish history and tradition. Situated on 220 acres, Castlemartyr Resort consists of a grand 17th century country manor house that sits adjacent to the ruins of an 800-year-old-castle. With a storied history that includes Strongbow, Walter Raleigh, the Knight's Templar and more, the Castlemartyr Resort was officially opened for guests in 2008. While ensuring the grounds and buildings have been tastefully updated, they have been magnificently restored and elegantly enhanced to offer 103 guest rooms and suites, along with 47 luxury self-catering lodges.





## Fota Island Resort

Fota Island  
Cork  
T45 HX62

## Finola Twomey

info@fotaisland.ie  
+353 21 4883700  
www.fotaisland.ie  
@Fotaisland

- Established: 2006
- 131 bedrooms
- 38 bedrooms available for twin occupancy
- Private dining: 300
- Drinks reception options available
- 24km from Cork Airport, approx 15mins by car
- 18km from Cork city, approx 15mins by car
- Accessible by public transport



Meeting Space	U Shape	Theatre	Classroom	Boardroom	Banquet	Herring bone	Cabaret	Length x width (m)	Floor space (sqm)
Smith Suite	35	160	90	30	120	120	12 tables of 6 or 7	12.4 x 16.7	202
Barry Suite	35	160	110	30	120	120	12 tables of 6 or 7	12.4 x 16.7	202
Smith Barry Suite	–	380	240	–	300	250	24 tables of 6 or 7	24.8 x 16.7	404
Dorothy Suite	24	40	24	20	50	–	4 tables of 6 or 7	–	–
Bell Suite	24	40	24	20	50	–	4 tables of 6 or 7	–	–
Dorothy Bell Suite	35	90	60	30	110	–	8 tables of 6 or 7	–	–
Fitzstephen Suite	–	50	–	24	–	–	–	–	–

For further information on other meeting rooms available, please contact the Cork Convention Bureau or the venue directly.

Fota Island Resort is the only 5\* property in Cork located on its own private island and is the perfect destination for business. For local offsite activities, we can assist with arranging a private tour of Fota Wildlife Park, or Spike Island. Perfectly situated on the island within the natural environment of Fota Island Resort, Fota Island Adventure is exactly what you're looking for when it comes to a day of excitement, everyone is sure to have a fun-filled day out. With a wide range of outdoor activities available including forest activities, obstacle course, bushcraft and find the sniper, your adrenaline rush awaits.



## Hayfield Manor

Perrott Avenue  
College Road  
Cork  
T12 HT97

## Erin McCluskey

events@hayfieldmanor.ie  
+353 21 4845900  
www.hayfieldmanor.ie  
🐦 @HayfieldManor

- Established: 1996
- 88 bedrooms
- Private dining: 20-120
- Drinks reception options available
- 7km from Cork Airport, approx 15mins by car
- 1km from Cork city, approx 5mins by car
- Accessible by public transport



Meeting Space	U Shape	Theatre	Classroom	Boardroom	Banquet	Reception	Cabaret	Length x width (m)	Ceiling height (m)
The Boole Suite	20	50	25	20	55	—	40	10.3 x 7.1	3.0
Kane Kirby	30	110	54	—	66	—	48	—	3.24
Orchids Private Dining Room	—	—	—	—	38	40	—	6.8 x 6.8	3.0
The Vine Wine Cellar	—	—	—	—	28	—	—	—	—

As Cork city's sole 5\* hotel, Hayfield Manor provides all the charm of a country house, uniquely posed within two-acres of beautiful gardens, and just a pleasant stroll to the heart of Cork city. Hayfield Manor has been designed for special occasions of distinction and is the venue of choice for high profile VIP meetings, conferences and for special events that require truly 5\* service. With an exceptionally flexible and interesting backdrop and capacity for up to 120 delegates in various number of spaces, guests of Hayfield Manor are provided with a 5\* experience beyond the best.



## Actons Hotel

Actons Hotel  
Pier Road  
Kinsale  
Co Cork  
P17 PX80

## Thomas Wrixon

twrixon@actonshotelkinsale.com  
+353 21 4779900  
www.actonshotelkinsale.com/  
@ActonsK

- Established: 1946
- 77 bedrooms
- 35 bedrooms available for twin occupancy
- Private dining: 240
- Drinks reception options available
- 21.7km from Cork Airport, approx 20mins by car
- 27.5km from Cork city, approx 35mins by car
- Accessible by public transport



Meeting Space	U Shape	Theatre	Classroom	Banquet	Reception	Cabaret	Length x width (m)	Ceiling height (m)	Floor space (sqm)
The Kinsale Suite	60	260	150	250	250-260	130	25 x 13	4.0	325

Actons Hotel is a 4\* boutique destination now comprises of 77 beautiful guest bedrooms, an extensive leisure club with a 15-metre swimming pool, a bar and garden lounge overlooking Kinsale Harbour. For over seventy years, we've been providing quality guest experiences tailored to each visitor's exact requirements.

25 mins drive from Cork city and airport and 3 hours from Dublin by car, Actons Hotel is accessible for your delegates while keeping the feeling of being away from it all. The ideal base for team building, meetings and conferences, from 2 to 300 delegates.



# CARRIGALINE COURT HOTEL & LEISURE CENTRE

ACCOMMODATION  
★★★★



## Carrigaline Court Hotel & Leisure Centre

Main Street  
Carrigaline  
Cork  
P43 RH21

## Sinead Gillen

events@carrigcourt.com  
+353 21 4852100  
www.carrigalinecourt.com  
🐦 @carrigcourt

- Established: 1998
- 91 bedrooms
- 70 bedrooms available for twin occupancy
- Private dining: 350
- Drinks reception options available
- 9.5km from Cork Airport, approx 15mins by car
- 9.5km from Cork city, approx 15mins by car
- Accessible by public transport
- Accreditation: Repak certified



Meeting Space	U Shape	Theatre	Classroom	Boardroom	Banquet	Reception	Cabaret	Length x width (m)	Ceiling height (m)	Floor space (sqm)
Moonduster Room	30	70	40	30	–	–	–	16.76 x 5.18	2.98	86.82
Heron Room	30	70	40	30	–	–	–	14.02 x 5.18	2.6	72.62
Kiln Room	25	40	30	25	–	–	–	9.14 x 7.62	2.52	69.65
Alders Suite	40	400	200	–	300	400	300	30.48 x 20.12	4.35	613
Kingfisher Room	20	50	20	20	60	70	60	–	–	–

For further information on other meeting rooms available, please contact the Cork Convention Bureau or the venue directly.

Newly refurbished 4\* Hotel located in Carrigaline, just a short distance from Cork city, Cork Airport and the Ringaskiddy Business District. The hotel has 91 bedrooms and suites, 6 meeting rooms, a variety of dining options and a leisure centre with 20m Pool and gym. There is free carparking and wifi for guests.

## Sustainability Policy

Our hotel sustainability policy includes sections relating to recycling, reduction of food waste and water conservation

# CHARLEVILLE PARK HOTEL & LEISURE CLUB

ACCOMMODATION  
★★★★



## Charleville Park Hotel & Leisure Club

Limerick Road  
Co Cork  
P56 V268

## Monica Gilmore

sales@charlevilleparkhotel.com  
+353 63 33703  
www.charlevilleparkhotel.com  
@CharlevillePark

- Established: 2008
- 91 bedrooms
- 89 bedrooms available for twin occupancy
- Private dining: 700
- 68km from Shannon Airport, approx 75mins by car
- 38km from Limerick city, approx 35mins by car
- Accessible by public transport



Meeting Space	U Shape	Theatre	Classroom	Boardroom	Banquet	Cabaret	Length x Width (m)	Ceiling height (m)	Floor space (sqm)
The Deerpark Suite	75	800	–	100	450	360	29 x 18	4.3	520
C1	26	45	22	26	30	24	2.3 x 1.8	–	45
C2	18	30	20	20	–	–	2.3 x 1.4	–	34
C3	18	30	20	20	–	–	2.3 x 1.4	–	3.1
C4	20	35	25	20	–	–	2.5 x 1.3	–	3.3
Boardroom	–	–	–	12	–	–	1.8 x 1.2	–	1.67

Located in the heart of Munster, the Charleville Park Hotel & Leisure Club is the ideal venue for your team meeting, annual general meeting or conference. The Deerpark Suite is modern in design and offers conference space for up to 800 people, fully fitted with the latest AV equipment, spacious break out areas and outdoor spaces – everything needed to make your event one to remember. Dining is available on-site and the experienced team will assist with organising your menus and refreshments and every aspect of your event, from the start right through to the end. A range of smaller conference suites are also available and are ideal for interviews and boardroom meetings or training sessions.

## Awards

- Tripadvisor 2020 travellers choice winner
- Lucinda O’Sullivan Great Places 2020

# CLAYTON HOTEL CORK CITY

ACCOMMODATION  
★★★★



## Clayton Hotel Cork City

Lapps Quay  
Cork  
T12 RD6E

## Paul O'Connell

poconnell@claytonhotels.com  
+353 21 4224942  
www.claytonhotelcorkcity.com  
@ClaytonCork

- Established: 2005
- 201 bedrooms
- 50 bedrooms available for twin occupancy
- Private dining: 300
- Drinks reception options available
- 3.8km from Cork Airport, approx 15mins by car
- >1km from Cork city, approx >1min by car
- Accessible by public transport
- Accreditation: Green Tourism – Bronze
- Affiliation: Dalata Hotel Group PLC

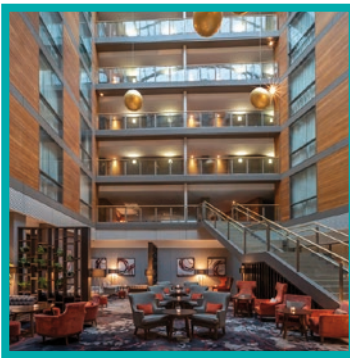

Meeting Space	U Shape	Theatre	Classroom	Boardroom	Banquet	Reception	Cabaret	Length x width (m)	Ceiling height (m)	Floor space (sqm)
Pegasus Suite	90	300	185	100	250	300	120	29 x 10.9	3.15	336.74
Tucana	18	40	24	22	–	–	18	6.9 x 6.8	3.15	2.8
Corvus Suite	0	25	15	12	–	–	–	7 x 4.3	3.15	32
Dorado Suite	0	25	15	14	–	–	–	4.6 x 6.8	3.15	33

For further information on other meeting rooms available, please contact the Cork Convention Bureau or the venue directly.

The Clayton Hotel Cork city is Cork's premier 4\* city centre hotel and is superbly located overlooking Cork's famous river Lee and facing the inspired architecture of City Hall. The hotel has undergone a €3 million refurbishment in 2019 including all bedrooms, lobby and conference facilities which can seat up to 300 delegates.

## Awards

- Cork Business Association – Best Cork Hotel 2019

## Sustainability Policy

We are part of Green Tourism programme.



# CLAYTON HOTEL SILVER SPRINGS

ACCOMMODATION  
★★★★



## Clayton Hotel Silver Springs

Tivoli  
Cork  
T23 E244

### Norina O'Callaghan

nocallaghan@claytonhotels.com  
+353 21 4529327  
www.claytonhotelsilver  
springs.com  
@claytonsprings

- Established: 1963
- 109 bedrooms
- 56 bedrooms available for twin occupancy
- Private dining: 576
- Drinks reception options available
- 11km from Cork Airport, approx 15mins by car
- 3km from Cork city, approx 7mins by car
- Accessible by public transport



Meeting Space	U Shape	Theatre	Classroom	Boardroom	Banquet	Reception	Cabaret	Length x width (m)	Ceiling height (m)	Floor space (sqm)
Tivoli Suite	–	800	400	–	576	1,000	410	35.6 x 17.7	3.85	630
Tivoli Suite One	–	362	175	–	276	500	180	17.6 x 17.8	3.85	314
Harbour Suite	42	224	135	48	224	224	140	17.7 x 13.6	3.6	247
Harbour Suite 4	30	100	60	32	96	–	60	13.6 x 8.7	3.6	122
Harbour Suite 6	24	60	42	26	–	–	40	12.9 x 5.9	3.6	81

For further information on other meeting rooms available, please contact the Cork Convention Bureau or the venue directly.

Clayton Hotel Silver Springs is one of the finest 4\* hotels in Cork, located just five minutes from Cork city centre and just seven miles from Cork International Airport. This Cork hotel is renowned as one of Ireland's largest conference and banqueting venues, their dedicated event space underwent a €3.25 million refurbishment in 2017. With over 100 guest rooms, superb cuisine, versatile conference facilities, and exceptional service the Clayton Hotel Silver Springs has everything you need to make your stay as comfortable and enjoyable as possible.

### Sustainability Policy

Clayton Hotel Silver Springs are accredited by Green Tourism. Living Green is Clayton Hotels environmental movement that inspires care for our environment as a "Way of Life" throughout our hotel and conference centre.

### Awards

Green Hospitality Award.



## Cork Airport Hotel

Avenue 2000  
Cork Airport  
Cork  
T12 RPP9

## Maeve Kennedy

events@corkairporthotel.com  
+353 21 4947500  
www.corkairporthotel.com  
🐦 @corkairhotel

- Established: 2001
- 81 bedrooms
- 29 bedrooms available for twin occupancy
- Private dining: 140
- Drinks reception options available
- 0.5km from Cork Airport, approx 1min by car
- 7.9km from Cork city, approx 12mins by car
- Accessible by public transport
- Accreditation: Green Hospitality
- Affiliation: Trigon Hotels



Meeting Space	U Shape	Theatre	Classroom	Boardroom	Banquet	Reception	Cabaret	Length x width (m)	Ceiling height (m)	Floor space (sqm)
New York	50	200	80	64	140	200	80	10.7 x 1 6.8	3.46	179.8
Fiumicino	20	30	20	20	20	—	18	8.6 x 5.6	3.10	48.2
Pudong	8	—	—	12	—	—	—	5.6 x 5.5	2.8	25.3

For further information on other meeting rooms available, please contact the Cork Convention Bureau or the venue directly.

We are located just a 5-min walk from the Cork Airport Terminal. At our 4\* hotel, you can enjoy simple, refreshing, eco-friendly hospitality and a warm welcome. We are perfectly located with free airport parking when you book our Stay, Park, Fly Packages. Cork Airport Hotel is your ideal choice of venue in Cork for all your business needs. Whether it is a meeting for two, or a small conference, we have the facilities you need. We have 6 dedicated training and meeting rooms that can hold up to 80 delegates, with free high-speed internet and audio-visual equipment.

## Awards

- IHF NQEA Award and Cork Chamber Large Company of the Year Finalist 2019 for Trigon Hotels

## Sustainability Policy

Formal policy written and in place by Trigon Hotels



## Cork International Hotel

Cork Airport Business Park  
Cork Airport  
Cork  
T12 H516

## Emma Moriarty

emoriarty@cork  
internationalhotel.com  
+353 21 4543889  
www.corkinternational  
airporthotel.com  
🐦 @No1CorkHotel

- Established: 2007
- 145 bedrooms
- 77 bedrooms available for twin occupancy
- Private dining: 240
- Drinks reception options available
- <1km from Cork Airport, approx 3mins by car
- 8.3km from Cork city, approx 10mins by car
- Accessible by public transport
- Accreditation: Green Hospitality
- Affiliation: Trigon Hotels



Meeting Space	U Shape	Theatre	Classroom	Boardroom	Banquet	Reception	Cabaret	Length x width (m)	Ceiling height (m)	Floor space (sqm)
International Ballroom	–	320	140	–	240	400	135	26.7 x 11.2	3.3	300
Venice-Valencia	28	100	50	36	80	–	50	12.5 x 6	3.3	150
London-Tokyo	22	60	26	40	50	–	26	8.3 x 14.2	2.5	118

Excellent conference facilities equipped with state of the art technology: LCD Projector and Screen, TV/DVD, Complimentary 500MB Wi-Fi, PA system, conference phone, podium, air-conditioning, natural daylight, large doors for roll in exhibits, black out blinds available, fully wheel chair accessible.

## Sustainability Policy

Formal policy written and in place by Trigon Hotels.

## Awards

- Bar of the Year 2018. Best Value Hotel in Ireland – National Hospitality Awards.



# CORK'S VIENNA WOODS HOTEL

ACCOMMODATION  
★★★★



## Cork's Vienna Woods Hotel

Glanmire  
Cork  
T45 V065

### Reservations

reservations@vienna  
woodshotel.com  
+353 21 4556800  
www.viennawoodshotel.com/  
index.html

- Established: 2006
- 45 bedrooms
- 26 bedrooms available for twin occupancy
- Private dining: 90/440
- Drinks reception options available
- 14.4km from Cork Airport, approx 20mins by car
- 7.2km from Cork city, approx 10mins by car
- Accessible by public transport



Meeting Space	U Shape	Theatre	Classroom	Boardroom	Banquet	Reception	Cabaret	Length x width (m)
The Maguire Suite	20	50	20	15	30	50	15	7.0 x 6.3
The Woodland Suite	20	50	20	15	30	50	15	10.8 x 6.3
The Munster Suite	20	50	20	15	30	50	15	10.8 x 6.2
The Glanmire Suite	35	120	80	40	80	100	30	–

Cork's Vienna Woods 4 Star Hotel is a luxurious 18th century elegant country house tucked under Glanmire's leafy backdrop, located on the fringe of Cork city and offers direct access to major route ways. The original regency decor and restored artwork presents a lavish newly refurbished forty five bedroom hotel with old-world, vintage charm. Nestled among twenty two acres of private woodlands. Our location avoids city traffic and offers direct access to major route ways linking with Cork International Airport, Cork train station and Dublin, allowing you to arrive with ease.

### Sustainability Policy

Vienna Woods Hotel has made it part of our mission to take all the potential negative effects on the environment into all the activities of our business as we know it can have serious implications on the environment. We strive to improve our environmental practices in all the areas we can.

### Awards

- CBA Awards Cork's Best Family Business.
- 2021 Tripadvisor Travellers Choice Award Winner – in the top 10% of hotels worldwide.

# INCHYDONEY ISLAND LODGE & SPA

ACCOMMODATION  
★★★★



## Inchydoney Island Lodge & Spa

Inchydoney Island  
Clonakilty  
Cork  
P85 X258

### Ruth McCarthy

rmccarthy@inchydoney  
island.com  
+353 21 8821134  
www.inchydoneyisland.com  
🐦 @inchydoneylodge

- Established: 1998
- 67 bedrooms
- 48 bedrooms available for twin occupancy
- Private dining: 250
- Drinks reception options available
- 52km from Cork Airport, approx 55mins by car
- 58km from Cork city, approx 70mins by car
- Accessible by public transport



Meeting Space	U Shape	Theatre	Classroom	Boardroom	Banquet	Reception	Floor space (sqm)
Inchydoney Room	100	300	200	50	250	500	360
Solarium	–	20	10	15	–	–	13
Barryroe Room	16	30	20	12	20	–	25
Dunmore Room	–	15	–	10	10	–	20

The property combines a stunning beachside location, contemporary accommodation and sumptuous dining to create a most unique venue for your conference, event or meeting. We invite you to get out of the Bored Room at Inchydoney.

### Awards

- Ireland's Leading Spa Resort People's Choice Award
- Best Place to Stay in Munster



## Kinsale Hotel & Spa

Rathmore Road  
Kinsale  
Co Cork  
P17 F542

## Aoife Lohse

aoife@hotelkinsale.ie  
+353 21 4706000  
www.kinsalehotelandspa.ie  
🐦 @HotelKinsale

- Established: 2003
- 70 bedrooms and 20 x 3 bedroom lodges
- 30 bedrooms available for twin occupancy
- Private dining: 260
- Drinks reception options available
- 20km from Cork Airport, approx 25mins by car
- 20km from Cork city, approx 25mins by car
- Accessible by public transport



Meeting Space	U Shape	Theatre	Classroom	Boardroom	Banquet	Reception	Cabaret	Length x width (m)	Ceiling height (m)	Floor space (sqm)
Rathmore Conference & Banqueting Suite	55	300	110	40	260	400	205	22.3 x 13.7	3.5	210
Oysterhaven Suite	14	20	10	16	20	30	–	3.3 x 7.7	3	34.19
Rockpool Bar & Restaurant	–	110	60	40	120	200	84	15 x 15	10	885+103

Set in 90 acres of mature wooded parkland and offering panoramic views over Oysterhaven Bay, Kinsale Hotel & Spa is situated in the perfect location near Cork city, in a peaceful and tranquil setting for our guests on the dramatic setting of Kinsale's rugged coastline. Located less than 25mins from Cork Airport and just a 5-min drive from the historic, harbour town of Kinsale, our hotel provides a tranquil haven on the coast, being the first hotel on the Wild Atlantic Way route. The hotel is perfectly suited for all guest types as well as intimate meetings to large-scale events.

## Awards

- RSVP Best Spa Award.



# LONGUEVILLE HOUSE

ACCOMMODATION  
★★★★



## Longueville House

Mallow  
Co Cork  
P51 KC8K

## Aisling O'Callaghan

info@longuevillehouse.ie  
+353 22 47156  
www.longuevillehouse.ie  
🐦 @Longuevillecork

- Established: 1969
- 12 guest bedrooms, sleeps up to 30 – main house
- 5 guest bedrooms – adjacent Courtyard Mews
- Private dining: 12/40 resident guests
- Drinks reception options available
- 50km from Cork Airport, approx 55mins by car
- 10km from Mallow, approx 10mins by car



Meeting Space	Theatre	Boardroom	Length x width (m)	Floor space (sqm)
The President's Room	40	18	8.5 x 6.4	54.4
The Library	–	12	5.35 x 5.25	28.1
The Chinese Room	–	14	6.8 x 4.25	28.9

Longueville House is a stunning 300-year-old listed Georgian Country House hidden in the heart of a 400-acre wooded estate, in the Blackwater Valley, North Cork. This privately owner-occupied property is run as an Exclusive Hire Residence for Exclusive Hire groups, corporate takeovers and small themed or multigenerational groups. For real food lovers, a field to fork ethos ensures the seasonal food produced within Longueville, alongside a selection of local artisan produce is lovingly prepared from scratch. There is even a craft cider named after the estate and fermented on site from apples harvested in the 30-acre orchard. Some of this cider is double distilled into a delicious award-winning apple brandy digestif.

# MALDRON HOTEL SOUTH MALL

ACCOMMODATION  
★★★★



## Maldron Hotel South Mall

**Donna Mannion**

93 South Mall Street  
Cork  
T12 EE72

dmannion@maldronhotels.com  
+353 21 2037000  
www.maldronhotel  
southmall.com  
🐦 @maldronsouthma1

- Established: 2018
- 163 bedrooms
- 110 bedrooms available for twin occupancy
- Private dining: 120
- Drinks reception options available
- 8km from Cork Airport, approx 12mins by car
- Cork city location
- Accessible by public transport
- Accreditation: Green Hospitality Bronze Award

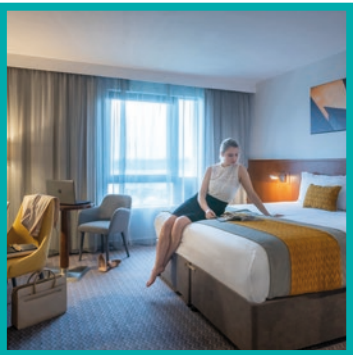

Meeting Space	U Shape	Theatre	Classroom	Boardroom	Banquet	Reception	Cabaret	Floor space (sqm)
Jimmy Barry Murphy Room	5	20	10	8	–	–	–	25
Billy Morgan Room	12	26	12	10	–	–	–	34
Tommy Kiernan Room	24	60	36	28	30	70	30	75
Liam Miller Room	11	28	18	10	–	–	–	33
Moss Finn Room	17	42	12	14	20	40	20	50

Maldron Hotel South Mall is a 4\* hotel located in the heart of Cork city centre business, shopping and entertainment district. The hotel boasts 163 modern, spacious, fully air conditioned bedrooms, Red Bean Roastery café overlooking South Mall perfect spot for an informal meeting or a relaxed coffee. The Grain & Grill Restaurant serves local and traditional cuisine.

Our 5 state of the art meeting rooms all named after Cork sporting stars can accommodate up to 60 people.



## Maryborough Hotel & Spa

## Mary Bernard

Maryborough Hill  
Douglas  
Cork  
T12 XR12

mbernard@maryborough.ie  
+353 21 4918331  
www.maryborough.com  
🐦 @TheMaryborough

- Established: 1997
- 93 bedrooms
- 56 bedrooms available for twin occupancy
- Private dining: 400
- Drinks reception options available
- 8km from Cork Airport, approx 15mins by car
- 8km from Cork city, approx 15mins by car
- Accessible by public transport
- Accreditation: Circular Economy Company



Meeting Space	U Shape	Theatre	Classroom	Boardroom	Banquet	Reception	Cabaret	Length x width (m)	Ceiling height (m)	Floor space (sqm)
Sherrard	50	500	250	50	400	600	260	26 x 16	5	416
Oak	30	100	60	30	100	120	100	15 x 10	2.5	150
Perrier	30	70	30	30	60	70	40	9 x 10	4	90
Cedar	18	30	24	20	20	20	20	11 x 9	2.5	99
Chestnut	18	30	24	20	20	20	20	11 x 9	2.5	99

Privately Owned 4\* hotel nestled in the leafy suburbs of Cork city, this landmark property is a firm favourite. One of Cork's leading hotels offering an exclusive product with premier service The Maryborough is a unique experience. This landmark venue boasts 10 meeting rooms for 2-500. Complimentary Wi-Fi, and 300 car park spaces, dedicated meeting and event planners. EFQM Award for Business Excellence will guarantee an impeccable venue.

### Awards

- AA Hotel of the Year 2015





## Midleton Park Hotel

Old Cork Road  
Midleton  
Co Cork  
P25 AX67

## Cian O'Callaghan

sales@midletonpark.com  
+353 21 4635100  
www.midletonpark.com  
🐦 @TheMidletonPark

- Established: 2000
- 79 bedrooms
- 46 bedrooms available for twin occupancy
- Private dining: 130
- Drinks reception options available
- 27km from Cork Airport, approx 24mins by car
- 21km from Cork city, approx 22mins by car
- Accessible by public transport
- Accreditation: Green Hospitality



Meeting Space	U Shape	Theatre	Classroom	Boardroom	Banquet	Reception	Cabaret	Length x width (m)	Ceiling height (m)	Floor space (sqm)
Jameson Suite	–	300	120	–	250	–	196	20.5 x 16.5	2.5	338.25
Garden Suite	25	40	25	24	–	–	–	11.9 x 10.4	2.5	123.75
Boardroom	18	25	12	10	–	–	–	8.8 x 5.2	2	45.75

Located in the bustling East Cork market town of Midleton and just 15mins from Cork city, is Midleton Park Hotel, a Talbot Collection Hotel. 79 recently refurbished bedrooms as well as a variety of meeting and event space which can cater for up to 400 delegates. This unique property offers a state-of-the-art Gym and 18 Metre Swimming Pool and is known locally for its fine food and welcoming atmosphere. Free WiFi and Parking are available throughout the Hotel. There's also much to see and do on its doorstep, including blue flag beaches, breath-taking coastline and the Jameson Distillery.



## Oriel House Hotel

Oriel House Hotel  
Ballincollig  
Cork  
P31 DY93

## Ciara Barry

cbarry@orielhousehotel.ie  
+353 21 4208400  
www.orielhousehotel.ie  
@OrielHouseCork

- Established: 1983
- 99 bedrooms
- 25 bedrooms available for twin occupancy
- Private dining: 300
- Drinks reception options available
- 16km from Cork Airport, approx 19mins by car
- 10km from Cork city, approx 15mins by car
- Accessible by public transport
- Accreditation: Green Hospitality

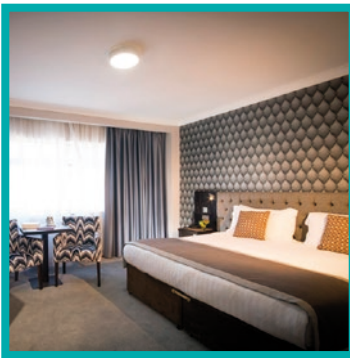

Meeting Space	U Shape	Theatre	Classroom	Boardroom	Banquet	Reception	Cabaret	Length x width (m)	Ceiling height (m)	Floor space (sqm)
Leslie Suite Ballroom	—	400	220	—	320	320	200	18.7	25	467.5
Leslie Suite Section 1	40	120	75	60	100	100	70	18.7	3	233.7
Leslie Suite Section 2	60	220	110	60	100	100	70	12.5	3	234.3
Inniskenny Suite	15	25	20	20	30	—	15	10.8	3	52.92
Corbally Suite	10	15	10	10	—	—	—	5.2	3	24.44

For further information on other meeting rooms available, please contact the Cork Convention Bureau or the venue directly.

Situated in Ballincollig, the Oriel House Hotel is the ideal base for your business activities. We provide the ideal setting for corporate meetings, product presentations or a private meeting room. The hotel has dedicated, well appointed conference suites catering from 2 to 480 delegates.

## Awards

- Irish Hotel of the Year 2019.
- Regional 4\* Munster Hotel of the Year 2019.
- National 4\* Munster Hotel of the Year 2019.

# RADISSON BLU HOTEL & SPA, CORK

ACCOMMODATION  
★★★★



## Radisson Blu Hotel & Spa, Cork

Ditchley House  
Little Island  
Co Cork  
T45 WF53

### Aideen O'Flynn

meetingsandevents.  
cork@radissonblu.com  
+353 21 4297000  
www.radcork.com  
@RadissonCork

- Established: 2005
- 126 bedrooms
- 62 bedrooms available for twin occupancy
- Private dining: 480
- Drinks reception options available
- 15km from Cork Airport, approx 20mins by car
- 9km from Cork city, approx 15mins by car
- Accessible by public transport
- Accreditation: Green Hospitality Award
- Affiliation: Radisson Blu



Meeting Space	U Shape	Theatre	Classroom	Boardroom	Banquet	Reception	Cabaret	Length x width (m)	Ceiling height (m)	Floor space (sqm)
Great Island Ballroom	–	700	500	–	480	1,000	400	36 x 33.85	5	630.06
Great Island Ballroom Section 1	50	190	160	50	150	400	120	18 x 12.93	5	217.11
Great Island Ballroom Section 2	50	220	180	50	160	450	144	18 x 14.71	5	247.65
Great Island Ballroom Section 3	40	150	63	40	100	180	64	8.5 x 19.4	3	165.30
Baltimore Suite	35	80	60	35	–	–	48	–	–	65.16

For further information on other meeting rooms available, please contact the Cork Convention Bureau or the venue directly.

The Radisson Blu Hotel & Spa, Cork is conveniently located just 10mins from Cork city centre and 15mins from the airport, we're the perfect place to set yourself up for an unforgettable stay. With fantastic suite of meeting and event spaces which can cater for upto 700 people, an award-winning restaurant, a range of 126 rooms, a leisure centre and a rejuvenating spa, this is an ideal 4\* destination.

### Sustainability Policy

We are members of the Green Hospitality Awards Ireland, we are accredited and are going forward for our Silver Medal in 2020.

### Awards

- Green Hospitality Award





## Rochestown Park Hotel

Rochestown Road  
Douglas  
Co Cork  
T12 AKC8

## Steve Cox

steve@rochestownpark.com  
+353 21 4890898  
www.rochestownpark.com  
🐦 @RochestownPark

- Established: 1989
- 149 bedrooms
- 83 bedrooms available for twin occupancy
- Private dining: 530
- Drinks reception options available
- 7km from Cork Airport, approx 13mins by car
- 4.7km from Cork city, approx 11mins by car
- Accessible by public transport



Meeting Space	U Shape	Theatre	Classroom	Boardroom	Banquet	Reception	Cabaret	Length x width (m)	Ceiling height (m)	Floor space (sqm)
Estuary Suite	80	895	312	100	530	1,000	350	25 x 24	6	600
Kiltegan Suite	80	300	100	100	420	1,000	120	25 x 24	6	600
Syndicate Suites	53	170	80	70	100	200	56	17 x 9.5	3.5	162
Maple Suite	30	144	70	40	120	150	70	20 x 7	2.9	140
Birch Suite	20	60	20	22	30	60	24	12 x 5	2.24	60

For further information on other meeting rooms available, please contact the Cork Convention Bureau or the venue directly.

Cork's largest conference and events Hotel. 149 bedrooms, 25ksqft of Conference Meeting and Event space and 350 complimentary parking spaces. Your Concept, Our Venue – Limitless Possibilities.

# THE ADDRESS CORK HOTEL

ACCOMMODATION  
★★★★



## The Address Cork Hotel

Military Hill  
Saint Lukes  
Cork  
T23 T292

events.cork@  
theaddresscollective.com  
+353 21 4539000  
🐦 @TheAddressCork

- 70 bedrooms
- Private dining: 200
- Drinks reception options available
- 8.7km from Cork Airport, approx 20mins by car
- 1.3km from Cork city, approx 5mins by car
- Accessible by public transport

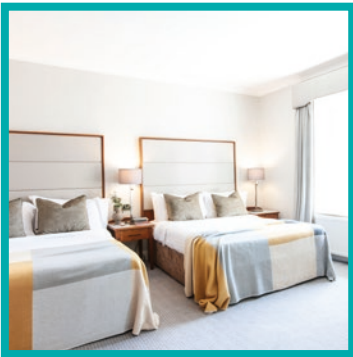

Meeting Space	U Shape	Theatre	Classroom	Boardroom	Banquet	Reception	Cabaret	Length x width (m)	Ceiling height (m)	Floor space (sqm)
Bellevue Suite	60	250	120	20	200	200	1,520	17 x 13	17	221
Alexandra Suite	40	150	90	20	120	120	80	14.3 x 12	14.3	172
Embassy Suite	15	30	15	20	36	36	15	6.3 x 6	6.3	36

The impressive facade of this wonderful red brick Victorian building gives any visitor a sense of the rich history of the area and a clear example of the 1870s Irish architecture as its best. It is not surprising therefore, to find the The Address Cork Hotel in Cork city, is where quality of service, professionalism and the comfort of our guests are at the forefront of our minds at all times. Experience all that Cork city has to offer from the luxury of one of the city's best loved 4\* hotels.

# THE DEAN CORK

ACCOMMODATION  
★★★★



## The Dean Cork

Horgans Quay  
Northern Quarter  
Railway Street  
Cork  
T23K0HD

## Colette Walsh

colette@thedean.ie  
+353 21 2341200  
<http://thedean.ie>  
🐦 @thedeanirl

- Established: 2020
- 113 bedrooms
- 103 bedrooms available for twin occupancy
- Private dining: 220
- Drinks reception options available
- 8km from Cork Airport, approx 15mins by car
- Cork city location
- Accessible by public transport



Meeting Space	U Shape	Theatre	Classroom	Boardroom	Banquet	Reception	Cabaret
The Blue Room	50	180	90	40	160	180	60
The Kali Room	20	35	21	22	30	40	–
The Tyrone Room	10	10	6	10	10	–	6

We don't do conventional. We do fun. Super cool & comfortable rooms filled with stuff that will make you smile. Spaces for work & play. Food & drink to shout about. Smack bang in the heart of Cork city. 113 bedrooms, POWER Gym, The Dean Bar, The Blue Room, Sophie's Rooftop Restaurant.

# THE IMPERIAL HOTEL CORK

ACCOMMODATION  
★★★★



## The Imperial Hotel Cork

76 South Mall Street  
Cork  
T12 A2YT

## Roisín Flynn

sales@imperialhotelcork.ie  
+353 21 4274040  
www.imperialhotelcork.com  
🐦 @ImperialCork

- Established: 1813
- 125 bedrooms
- 32 bedrooms available for twin occupancy
- Private dining: 150
- Drinks reception options available
- 7.6km from Cork Airport, approx 13mins by car
- City centre location
- Accessible by public transport



Meeting Space	U Shape	Theatre	Classroom	Boardroom	Banquet	Reception	Cabaret	Length x width (m)	Ceiling height (m)	Floor space (sqm)
The Ballroom	125	250	150	100	150	350	130	24.5 x 8	2.85	222.3
The Hilcrest Suite	15	35	25	20	30	35	10	7 x 8	2.85	69.3
The Rossmore Suite	25	60	40	20	30	35	20	8.5 x 8	2.85	76.5
The Whitechurch Suite	25	60	45	20	50	70	30	9 x 8	2.85	76.5
The Morgan & Plunkett Suite	45	120	55	50	80	130	56	15.5 x 14	2.85	108.5

For further information on other meeting rooms available, please contact the Cork Convention Bureau or the venue directly.

The Imperial Hotel dates back to 1813 and is located in the heart of the city in the main shopping & business district. Steeped in history, this luxury boutique hotel boasts 125 bedrooms including 6 junior suites, a two bedroom penthouse with panoramic views and the award winning Escape Spa. Thyme offers a local, sustainable menu from the world famous English Market and Sketch is the hotel's quirky cocktail lounge serving a list of 100% Irish liquor brands and live music each evening. Family owned and family run, The Imperial Hotel has been lovingly restored maintaining the integrity of the building whilst adding the most modern features like a luxury spa, smart TVs and high speed broadband. Most recently restyled in 2020 with the addition of the design focused Sketch and Thyme at Seventy Six with it's local, sustainable menu. Complimentary amenities, King Coil mattresses, private residents lounge, 24-hour dining, bag service & outdoor terrace are all features of Cork's most historical hotel. Proud hosts of historical icons Princess Grace, JFK, Maureen O'Hara, Michael Collins & Frederick Douglass.



# THE KINGSLEY HOTEL

ACCOMMODATION  
★★★★



## The Kingsley Hotel

The Kingsley Hotel  
Carrigrohane Road  
Cork  
T12P680

## Finola Twomey

ftwomey@fotacollection.ie  
+353 21 4883700  
www.thekingsley.ie  
@KingsleyHotel

- 131 bedrooms
- 48 bedrooms available for twin occupancy
- Private dining: 180
- Drinks reception options available
- 9.1km from Cork Airport, approx 15mins by car
- 2.2km from Cork city, approx 10mins by car
- Accessible by public transport

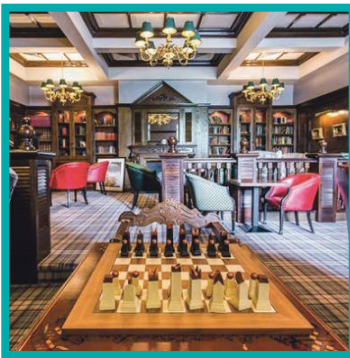

Meeting Space	U Shape	Theatre	Classroom	Boardroom	Banquet	Reception	Cabaret	Length x width (m)	Floor space (sqm)
The Deane Woodward Suite	50	250	90	50	180	180	90	19.2 x 12	595
The Wright Suite	14	30	16	16	—	—	12	—	—
The Kingdon Ward 1	—	25	12	12	—	—	—	7.85 x 4	31.4
The Monahan Suite	—	12	—	8	—	—	—	5.75 x 3.3	18.97
O'Brien Suite	—	—	—	6	—	—	—	6 x 4.25	25.5

For further information on other meeting rooms available, please contact the Cork Convention Bureau or the venue directly.

The Kingsley is a luxury 4\* hotel in Cork with 131 spacious guest rooms, and Conference space for up to 250 people, and 4 breakout rooms. Located on the banks of the River Lee, the hotel is just 2km west of the city centre. The Kingsley is fortunate to be situated alongside the River Lee and its beautiful walkway. The Spa at The Kingsley has a world-class Thermal Suite, The Health Club is modern and spacious with an outdoor hot tub overlooking the River Lee. The Kingsley has inviting dining options for groups, from Conference dinners to more casual BBQ options. The Kingsley has a perfect option for outdoor conference breaks where delegates can enjoy freshly brewed tea & coffee and snacks from some of Cork's finest producers down by the river.

## Awards

- Cork Hotel of the Year.

# THE METROPOLE HOTEL CORK

ACCOMMODATION  
★★★★



## The Metropole Hotel Cork

Janice Casey

MacCurtain Street  
Cork  
T23 EEC3

conference@themetropolehotel.ie  
+353 21 4643771  
www.themetropolehotel.ie  
🐦 @MetropoleCork

- Established: 1897
- 108 bedrooms
- 21 bedrooms available for twin occupancy
- Private dining: 200
- Drinks reception options available
- 8km from Cork Airport, approx 15mins by car
- City centre location
- Accessible by public transport
- Accreditation: Green Hospitality
- Affiliation: Trigon Hotels



Meeting Space	U Shape	Theatre	Classroom	Boardroom	Banquet	Reception	Cabaret	Length x width (m)	Ceiling height (m)	Floor space (sqm)
Ballroom	80	350	140	60	250	300	84	30.6 x 20.2	3.7	618
Douglas Vance	30	150	70	60	130	150	42	15 x 10	4	150
Beckett	25	80	36	30	50	50	28	10.9 x 6.8	3.7	74
Cockburn	18	70	30	20	40	50	28	7.3 x 10	3.7	70
Bowen	15	50	25	16	40	40	21	7.3 x 8	3.7	58

For further information on other meeting rooms available, please contact the Cork Convention Bureau or the venue directly.

Located in the heart of the Victorian Quarter in Cork's city centre, The Metropole Hotel Cork is Cork's most iconic 4\* hotel, world-renowned for our hospitality and warm service. Famous for having welcomed stars of screen, stage, art and literature, we have a long history from sweetshop and 'dry' hotel to reclaimed glory. Our beautifully renovated hotel is opulent and rich in character. Stay with us to indulge in the finer things in life; impeccable service, sophisticated design, rich food and timeless elegance. We are a leading Cork venue for meetings, conferences and events at the heart of Cork city.

## Sustainability Policy

Formal Policy written and in place by Trigon Hotels

## Awards

- Cork Chamber Large Company of the Year finalist for Trigon Hotels

# THE MONTENOTTE HOTEL

ACCOMMODATION  
★★★★



## The Montenotte Hotel

Middle Glanmire Road  
Cork  
T23 E9DX

## Ray Kelleher

rkelleher@themontenotte  
hotel.com  
+353 21 4530050  
www.themontenottehotel.com  
🐦 @MontenotteH

- Established: 2016
- 107 bedrooms
- 40 bedrooms available for twin occupancy
- Private dining: 60
- Drinks reception options available
- 6.5km from Cork Airport, approx 25mins by car
- City centre location
- Accessible by public transport
- Accreditation: Green Hospitality Program



Meeting Space	U Shape	Theatre	Classroom	Boardroom	Banquet	Reception	Cabaret	Length x width (m)	Ceiling height (m)	Floor space (sqm)
The Gallery Suite	30	70	24	40	60	60	48	10.8	3	79.2
Cameo Cinema	—	50	—	—	—	—	—	9.4 x 8.8	3.3	88

For further information on other meeting rooms available, please contact the Cork Convention Bureau or the venue directly.

The Montenotte Hotel is a family-owned vibrant multi-award winning, design-led 4\* destination hotel with an eclectic vibe and a strong sense of fun. From its elevated position, the hotel sports unrivalled views across Cork city and Cork's working harbour. Within this intriguing space, every comfort is considered from the luxury touches of an in-house private cinema, to the beautiful landscaped, tiered Victorian gardens. The hotel boasts 107 luxury bedrooms & 26 apartments, Bellevue Spa, Health Club with indoor swimming pool, The Glasshouse Rooftop Bar and Panorama Bistro & Terrace for all day dining with spectacular views.

## Awards

- Cork Hotel of the Year for 2020 by Cork Business Association.
- Ireland's Best Boutique Hotel 2020 & 2021 by the Irish Hotel Awards.
- Winner of 3 awards (including overall winner) at the 2020 Cork Digital Marketing Awards.

## Sustainability Policy

We have a Green Dog Program displayed in the bedrooms asking guests to help us become more sustainable.



## The River Lee

Western Road  
Cork City  
T12 X2AH

## Claire Myler

claire\_myler@doyle  
collection.com  
+353 21 4937713  
www.doylecollection.com/  
hotels/the-river-lee-hotel  
@RiverleeHotel

- Established: 2006
- 182 bedrooms
- 116 bedrooms available for twin occupancy
- Private dining: 120
- Drinks reception options available
- 8km from Cork Airport, approx 16mins by car
- City centre location
- Accessible by public transport
- Accreditation: Green Hospitality



Meeting Space	U Shape	Theatre	Classroom	Boardroom	Banquet	Reception	Cabaret	Length x width (m)	Ceiling height (m)	Floor space (sqm)
The Lookout	40	110	70	40	60	100	56	11 x 18	2.4	140
Room 3	30	90	50	40	60	70	56	15 x 6	2.4	90
Room 5	14	50	20	16	20	—	20	8 x 8	2.4	64
Room 6	—	—	—	12	—	—	—	7 x 5	2.4	44
The Snug	8	20	8	8	—	—	10	6 x 6	2.4	36

For further information on other meeting rooms available, please contact the Cork Convention Bureau or the venue directly.

Set on a picturesque bend in the river just a short walk from Cork city centre, The River Lee occupies a unique position in Ireland's "second city". The River Lee is one of Cork's leading business and social destinations. All aspects of Cork local life are played out here – from business events to special celebrations in THE HUB, or in the award-winning River Club bar, terrace and Grill Room. The glamorous Mirror Room raises the bar for private event space in Cork.

## Awards

- Best 4 Star Hotel in Ireland 2019.
- Best Hotel Bar in Ireland 2019.





## Trident Hotel Kinsale

Trident Hotel  
Worlds End  
Kinsale  
Co Cork  
P17 NT38

## Trish McCarthy

tmccarthy@tridenthotel.com  
+353 21 4779300  
www.tridenthotel.com  
🐦 @TridentHotel

- Established: 1986
- 75 bedrooms
- 40 bedrooms available for twin occupancy
- Private dining: 180
- Drinks reception options available
- 21.9km from Cork Airport, approx 20mins by car
- 27.7km from Cork city, approx 35mins by car
- Accessible by public transport



Meeting Space	U Shape	Theatre	Classroom	Boardroom	Banquet	Reception	Cabaret	Length x width (m)
The Fastnet Room	14	—	—	14	—	—	—	6.79 x 5.3
The Mizen Room	14-16	30	16	14	—	—	16	6.79 x 5.3
The Chart Room	20	45	24	20	40	40-50	24	6.66 x 8.5
The Harpoon Suite	30	180	60	30	180	180	60-80	31.99 x 7.19

Renowned for its friendly people, its unique pubs and its lush-green landscapes, Ireland is a country that's perched right on the edge of Europe. Tucked away in one of its most idyllic corners, is Kinsale – from the Irish 'Ceann tSaile' meaning 'Head of the Sea' – a colourful, vibrant and stunningly-picturesque fishing village that's rightly become famous all over the world. Just a 2 minute walk from the narrow winding streets covered in the colourful doorways, is a picturesque harbour that serves as a gateway to the glorious Atlantic Ocean. Here, right on the water's edge, in a place known as World's End, lies the luxurious Trident Hotel Kinsale.

Originally the site of a Royal Naval Dockyard in the 18th Century, Trident Hotel Kinsale was built in the 1960s. In 1986, it was purchased by the Good family from Kinsale. The stone-store area, which had been used for 400 years, was then converted into the Wharf Tavern, Pier One Restaurant and banqueting suite for weddings, meetings and conferences.

## Awards

- Tripadvisor Certificate of Excellence.
- Tripadvisor's 2021 Traveller's Choice Award.



## Celtic Ross Hotel

EnglishIsland  
Rosscarbery  
Co Cork  
P85WF86

## Colette Hurley

colette@celticross.com  
+353 23 8848722 Ext: 419  
www.celticrosshotel.com  
🐦 @CelticRossHotel

- Established: 1998
- 66 bedrooms
- 33 bedrooms available for twin occupancy
- Private dining: 300
- Drinks reception options available
- 65km from Cork Airport, approx 60mins by car
- 66km from Cork city, 60mins by car
- Accessible by public transport



Meeting Space	U Shape	Theatre	Classroom	Boardroom	Banquet	Reception	Cabaret	Length x width (m)	Ceiling height (m)	Floor space (sqm)
Warren Suite	30	80	40	30	40	80	20	8 x 8	3.2	64
Ardagh Suite	60	300	200	60	250	400	150	18 x 15	4	270
Tom Barry	25	40	30	16	40	53	24	6 x 7	4	42

Celtic Ross Hotel is a 66 room, family-owned hotel basing in West Cork. Nestled on the coastline just an hour from Cork city and Cork Airport it is an ideal location for your leisure and business needs. At the Celtic Ross Hotel, we understand your leisure/business/event needs and provide a professional, efficient and friendly service. You have everything you need on a stretch of the West Cork coast that's tailor-made to guarantee success. All our Guests also have complimentary access to our leisure centre, with indoor pool, sauna, steam room and gym... the perfect way to unwind.

## Awards

AA Rosette for Culinary Excellence. McKenna Guide Ireland's 100 Best Places to Stay 2020. Irish Independent Fab 50 Ireland's 50 Best Places to Stay.

# HOTEL ISAACS AND RESIDENTIAL APARTMENTS

ACCOMMODATION

★ ★ ★



## Hotel Isaacs and Residential Apartments

48 McCurtain Street  
Victorian Quarter  
Cork  
T23 F6EK

## Gavin McCarthy

reservations@  
hotelisaacscork.com  
+353 21 4500011  
www.hotelisaacscork.com  
🐦 @Greenescork

- Established: 1995
- 58 bedrooms incl apartments
- 24 bedrooms available for twin occupancy
- Private dining: 25
- Drinks reception options available
- 7.9km from Cork Airport, approx 20mins by car
- City centre property
- Accreditation: Green Hospitality Award
- Affiliation: Prem Group



Located in the heart of Cork City's Victorian Quarter, Hotel Isaacs is a 5-minute walk from the city-centre, near the English Market and all of Cork's main attractions. A stylish boutique hotel offering spacious guest rooms, newly refurbished residential apartments with fully fitted kitchen/dining room, living room and bedrooms. The critically acclaimed Greenes Restaurant enjoys a unique setting under a stone archway with its own courtyard garden and waterfall. Ireland's number one cocktail bar, Cask offers a range of uniquely designed cocktails made by our resident mixologist and serves delectable dishes created by our award-winning head chef.

## Awards

- Cask – Best Cocktail Bar in Ireland 2019.
- Best Bar in Ireland 2019.



## Jurys Inn Cork

Anderson's Quay  
Cork  
T12 DCR9

## Diana Pyzio

diana\_pyzio@jurysinns.com  
+353 21 4943001  
www.jurysinns.com  
🐦 @JurysInnsHotels

- Established: 1994
- 133 bedrooms
- 110 bedrooms available for twin occupancy
- Private dining: 80
- Drinks reception options available
- 8km from Cork Airport, approx 15mins by car
- City centre property
- Accessible by public transport
- Affiliation: Jurys Inn & Leonardo Hotels UK and Ireland



Meeting Space	U Shape	Theatre	Classroom	Boardroom	Banquet	Reception	Cabaret	Length x width (m)	Ceiling height (m)	Floor space (sqm)
Lee Room	16	40	20	20	40	40	10	2.8	6.6 x 6	39.6

Whether you're exploring the local sights, or visiting for business, Jurys Inn Cork is ideally located alongside the River Lee, just a short walk from Merchant's Quay and Cork Train Station. Jurys Inn Cork offers superb customer service and a friendly welcome to all visitors whether you are a regular or first-time guest, with 133 stylish, comfortable rooms, on-site restaurants, events spaces and more.



# TRAVELODGE CORK AIRPORT

ACCOMMODATION  
★ ★ ★



## Travelodge Cork Airport

Kinsale Road Roundabout  
Kinsale Rd  
Cork  
T12 E2XY

## Shane Giles

shane.giles@travelodge.ie  
+353 41 4310722  
www.travelodge.ie/hotels/  
226/Cork-Airport-hotel

- Established: 1994
- 60 bedrooms
- 48 bedrooms available for twin occupancy
- 5km from Cork Airport, approx 10mins by car
- 4km from Cork city, 5mins by car
- Accessible by public transport



The centrally located Travelodge Cork offers affordable accommodation with complimentary hi-speed wifi, free parking and onsite restaurant. Guests love the close proximity to Cork Airport and Ferry, with easy access into Cork city and local business parks.



**UCC Campus  
Accommodation DAC**  
University Hall  
Victoria Cross  
Cork  
T12 V8FW

**Michelle devaney**  
beds@ucc.ie  
+353 21 4818451  
www.uccsummerbeds.com  
🐦 @UCCSummerBeds

- Established: 1991
- 1,280 bedrooms
- Private dining
- Drinks reception options available
- 7km from Cork Airport, approx 15mins by car
- 2.5km from Cork city, approx 9mins by car
- Accessible by public transport
- Affiliation: UCC International Office



Meeting Space	Theatre	Reception	Cabaret
Devere Hall	220	800	280
Aula Maxima	230	—	298
Boole Theatre	234	—	—
G05 Western Gateway Building	298	—	—
G01 Western Gateway Building	117	—	—

UCC Campus Accommodation offers excellent accommodation and a wide range of conference facilities in Cork city. Accommodation is available from Mid-May to Mid-August. UCCs successful and elegant combination of the old and the new provides an inspiring and tranquil setting for conferences, seminars, exhibitions, meetings and sporting events.



## Butlers Private Tours Ireland (Cork)

Carrigtohill  
Industrial Estate  
Co. Cork  
T45 A896

## Ian Butler

ian@butlerstours.com  
+353 21 4201354  
Toll Free From USA/Canada:  
+1 (800) 659-4271  
www.butlerstours.com  
 Butlers Private Tours



We specialise in Private Driver Tours Of Ireland for groups large or small who love to enjoy their own custom tour of Ireland complete with their own local driver/guide and luxury tour vehicle. Our expert Tour Advisors are specialist in All-Inclusive Package Tours and can pre-book all your hotels and attractions for you. Now offering Butlers Self-Drive Tours of Ireland so you can enjoy your stress-free vacation planning as we tailor-make your self-drive tour to suit your travel likes, tastes and preferences.

### Testimonial quote

*"Our group of 18 people, including two children, enjoyed a memorable customised tour, that included highlights in Galway, Clare, Kerry and Cork. Our driver, John O'Donovan, provided a first-class driving and tour guide experience and regaled us with his many songs and stories. John was always punctual and in his friendly and engaging way, making sure that we achieved all of our visits and viewings within the allotted time-frames.*

*Starting with our initial enquiry in early 2019, Paul and the team provided an engaging, friendly and flexible service. Nothing was too much trouble and the selected hotels (we had 3 hotel stops over 5 days) were excellent – well located, comfortable and all had great food options, plus music at evening times.*

*We chose to do the tour with Butlers from an initial list of about 12 companies and we were delighted with our selection. We would really recommend Butlers to any group that are considering a similar bus and guide tour."*



## Cronins Coaches

Shannon Buildings  
Mallow Road  
Cork  
T23A0CX

## Derry Cronin

Cork@croninscoaches.com  
+353 21 4309090  
www.croninscoaches.com  
@CroninsCoaches



Cronins Coaches operate a fleet of 75 coaches of the highest quality. An award winning company and in business since 1957 the company employs over 100 people and have a depot in Cork and Dublin. Vehicles are of the highest standard with toilets, wifi, charging points. The team working in the company are the most experienced in dealing with overseas visitors.

### Awards

- Coach operator of the year 2016.
- Fleet awards for investment and innovation 2018/2019.
- Ambassador award for contribution to tourism.

### Sustainability Policy

Cronins Coaches are committed to having the lowest carbon footprint of any private coach company. With the modern fleet of Euro 6 coaches growth and development in a sustainable way is inbedded in to the core values of the company.

### Testimonial quote

*"January 2020: Thank for everything you did to make our event a success. We appreciate your patience with all the changes and as always the service was outstanding and played a very important role in the success of our TM meeting."*

Lauren Grossman Collette Vacations





## Deasy Coaches Ltd

Monastery Road Business  
Park  
Rochestown  
Cork  
T12 AE2A

## Kieran Deasy

info@deasycoaches.com  
+353 21 4842042  
www.deasycoaches.com



Deasy Coaches Ltd have been providing executive chauffeur driven vehicles for over 45 years from the base in Cork city. We specialise in offering a premium service for Business meetings, Events, Conferences, and Airport transportation. Offering a Transport Manager who will walk you through your event prior, organise your timings and be with you throughout your event on the ground, where transport co-ordination comes alive. Operating a fleet from S Class Mercedes Cars, Mercedes Vianos and Mini Coaches, through to our larger vehicles. Professional, friendly, knowledgeable drivers.

### Testimonial quote

*"Thank you all for your help and energy over the last few days. As always, you did a great job, pulled buses out of the hat i.e.at 3am! Appreciate all the expertise."*

PR Italia



## Event Plan

North Point House  
North Point Business Park  
Mallow Road  
Cork  
T23AT2P

## Jenny and Margaret

Jenny@eventplan.ie  
Margaret@eventplan.ie  
info@eventplan.ie  
+353 21 4399723  
eventplan.ie  
🐦 @eventplan\_ie



Event Plan was established in 2006 and its reputation for creating exceptional events has been the foundation for its growing success and increased demand overtime. Since then, the team at Event Plan have worked on exciting projects such as the National Ploughing Championships, CUH Heroes Charity Concert in aid of Cork University Hospital Children's Unit, Themed corporate events for multinational corporations, and many more. Among the types of events that Event Plan executed were Conferences, Corporate Celebrations, Gala Dinners, Launches and Exhibitions, and Team Building. With a network of specialist suppliers that we have worked with years allows us to create exceptional event experiences for clients.

VE Studio Cork was established through a collaboration between Corks best-known event management company, Event Plan and audio visual and digital specialists, CAVS in August 2020. The first of its kind in Munster, the studio allows for virtual and hybrid-virtual events to take place in a safe, controlled and socially distanced environment. This will enable people to experience the atmosphere they would expect from physically attending a conference, corporate event and more from the safety of their own work or home space.

## Testimonial quote

*"I would highly recommend working with Event Plan – Margaret and Jenny are an absolute pleasure to work with and the utmost of professionalism. Your event is in the best hands and they will pull out all the stops for you. I will certainly be working with Event Plan in the very near future. 100%."*

Gillian Kelleher: CUH Fundraising Concert City Hall 2019



## Excellent Choice

Unit 3 Portside  
Marina Commercial Park  
Centre Park Road  
Cork  
T12 R254

## Martin Crowley

[martin@excellentchoice.ie](mailto:martin@excellentchoice.ie)  
+ 353 21 4319399  
[www.excellentchoice.ie](http://www.excellentchoice.ie)  
🐦 @xcellent25



With a strong belief that exquisite events do not happen by accident, An Excellent Choice has excelled in making each event we organise, an art form. Working closely with our clients since 1990, we have mastered the art of crafting inspiring experiences.

With over 25 years experience organising some of Ireland's largest events, we have a diversity of direct experience in event management and catering services. From canapés to conference speakers, we bring an experienced 'hands on' style to each event. Working with clients from private to corporate sectors, each member of our team has a well-rounded understanding of both client needs and corporate interests along with an unparalleled quality of service. An Excellent Choice works diligently with every client to build the elements that create something extraordinary.

## Sustainability Policy

To minimise our environmental impact we will focus on a number of core aspects; food sourcing, waste management, energy management and compostable foodware.

## Awards

- EIQA Award

## Testimonial quote

*"Your attention to detail was flawless, the professionalism of your staff was outstanding, and the welcome you gave everyone was second to none. Organising a meeting as large as this one can be quite a task; I can congratulate you on making it easy for us!"*

*I have spoken to a number of my colleagues and the resounding feedback is that Excellent Choice is the best Event Management Company that they have ever encountered! I will wholeheartedly recommend Excellent Choice to my colleagues within the Pharma Industry."*

Geraldine Murphy, LEO Pharma



## Hacketts

4-5 Copley Street  
Cork  
T12 KT62

## Brian O'Loughlin

brian.oloughlin  
@hackettdigital.ie  
+353 21 4274014 or  
+353 86 6087644  
www.hackettdigital.ie  
🐦 @Hacketts\_Print



Design printing and display company specialising in all areas of printing for conferences and events in both small and large format. We currently have 4 branches in Ireland which are located in Dublin city, Dun Laoghaire, Cork and Limerick.

## Sustainability Policy

To comply with, and exceed where practicable, all applicable legislation, regulations and codes of practice. To integrate sustainability considerations into all our business decisions. To ensure that all staff are fully aware of our Sustainability Policy and are committed to implementing and improving it. To minimise the impact on sustainability in all our production facilities and dispatch.

## Testimonial quote

*"Fantastic printing quality and service with on time delivery guaranteed."*





**Jameson Distillery  
Midleton**

Distillery Walk  
Midleton  
Cork  
P25Y394

**Helen Murphy**

helen.murphy  
@pernot-ricard.com  
+353 21 4613594  
www.jamesonwhiskey.com



Conveniently located just 20mins east of Cork city lies the Jameson Distillery Midleton. Today, every drop of Jameson is produced in Midleton. Ideal for groups is a fully-guided tour around our heritage grounds, a superb pre-dinner activity. It's here you'll come face-to-face with the largest pot still in the world, see our new micro-distillery in action, experience our live maturation warehouse, and taste our whiskeys along the way. To make your visit extra special, add on a Premium Whiskey Tasting or a Cask Opening Experience. Private after-hours tours and private evening events also available. We cater for large and small groups ensuring a memorable and unique experience for all.

**Awards**

- Gold Award, CIE Tours International.
- Irish Distillers awarded Cork Company of the Year 2020 by Cork Chamber.



## Leigh Gillen Events

3rd Floor, City Quarter  
Lapps Quay  
Cork  
T12 Y3ET

## Leigh Gillen

leigh@leighgillenevents.ie  
+353 86 3708831  
www.leighgillenevents.ie  
🐦 @leighgillencork



Full Event Management Service company based in Cork city, expertise in events of all sizes and services include event consultancy and advice, sponsorship sourcing and liaison, speaker sourcing and liaison, venue management, supplier management, budget management and event logistics.

### Testimonial quote

*"Leigh supported us at KPMG to deliver two excellent events in very close proximity. Leigh's experience, insight and attention to detail were invaluable both in the event planning and management stages. In addition, Leigh is a pleasure to work with nothing too big or small an ask."*

**Andrew Crowley, Marketing Manager, KPMG Ireland**



## Teambuild Events Limited

McSwiney Quay  
Bandon  
Cork  
P72 X786

## Sean Devereux

info@teambuild.ie  
+353 21 2021047  
www.teambuild.ie  
🐦 @TeamBuildingIRE



We host nationwide Teambuilding events and training all year round. We supply everything from indoor to outdoor, competitive to collaborative, fun to challenging. Unrivalled collection of team building and training, anywhere in Ireland. We use accelerated learning so your skills can be applied back into the workplace. We build long term relationships with clients as a sole provider of adventure sports, team building, training and evening events.

### Testimonial quote

*"On behalf of the team I just wanted to say a really big thank you for your enthusiasm and energy at last Fridays team building event. To a man (and woman!) we left on a high and talked about how much fun we had had I certainly slept well in the evening. I would say the event is very well run. Happy to promote your company to the great and good around the globe!"*

Unilever UK









**KERRY**  
CONVENTION BUREAU

# KERRY AT A GLANCE

MEET IN  
IRELAND

KERRY  
CONVENTION BUREAU



Kerry

## KERRY AIRPORT

- 1 hour to UK
- 2 hours to mainland Europe
- 3.5 hours from Dublin via motorway

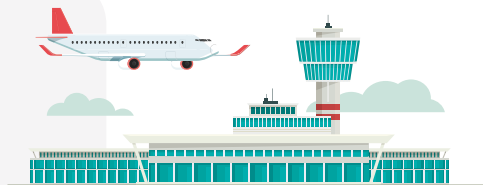

1 UNIVERSITY



## MEDICAL EXCELLENCE

2 hospitals



## HOTEL BEDROOMS

2,300



GLOBAL  
CENTRE OF  
EXCELLENCE  
Agri-Tech



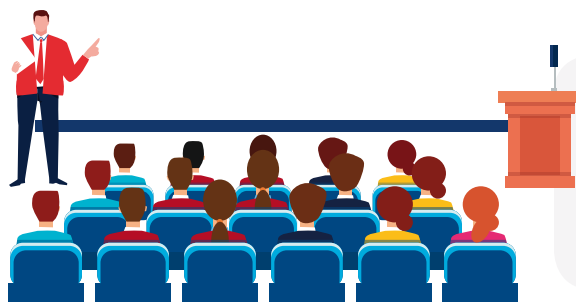

## VENUES AND HOTELS

21+ venues and hotels with capacity to host MICE events



## EVENT SPACE

- Largest banquet capacity at a single venue **650**
- Largest plenary capacity at a single venue **950**
- Largest total exhibition space at a single venue **1,900 sqm**

## DID YOU KNOW?

- **Skellig Michael**, UNESCO World Heritage Site calls Kerry home
- **Siamsa Tíre**, The National Folk Theatre, is Ireland's only theatre company dedicated to **traditional Irish arts** located in Kerry
- Home to Dark Sky Reserve; one of **three Gold Tier Dark Sky Reserves** and only one in the Northern Hemisphere
- **Highest concentration** of 5\* hotels in Ireland



## KILLARNEY CONVENTION CENTRE

- Plenary capacity of **2,500**
- Banquet capacity of **2,500**
- **4,300 sqm** of exhibition space
- **4\* and 5\* hotels** within walking distance

# DESTINATION KERRY



## THE REGION

Kerry has everything you need for a memorable business event. Presenting an impressive face to the rest of the world; you won't find another MICE destination that marries professionalism and cutting-edge technology with such rich cultural history, spectacular natural scenery and an abundance of activities



## LOCAL CULTURE

Kerry has been welcoming visitors and delegates for centuries. The Kerry Welcome is world-renowned and reflected in numerous national and international awards. The locals love to chat and have the 'craic' sharing stories and more than a few tall tales and will always do what they can to help.



## ACCOMMODATION

Kerry has the highest concentration of 4\* and 5\* hotels in Ireland, offering unrivalled facilities in idyllic locations for business events groups. Killarney Convention Centre is a five-minute drive or 15-minute walk from the town centre and offers 500 bedrooms on site, with an additional 2,000 rooms available within a 2km radius.





# GETTING AROUND KERRY



## BY FOOT

The region has a modern road network in place and within the main towns, the destinations are so compact that in the most part, hotels, meeting spaces, bars, restaurants and shops will all be within walking distance.



## BUS

For social program transfer and touring options, our member coach company, Kerry Coaches can facilitate all your needs from large coaches to chauffeur services.

Within Killarney, the town itself is surrounded by approximately 26,000 acres of National Park which is accessible via many different entrances. Many of our member hotels are located within the heart of the town with the remainder on the outskirts just a short drive away.



## ALTERNATIVE TRANSPORT

For modes of transport with a difference, a fleet of bicycles or open-top big red buses can be arranged or within Killarney, why not have your delegates travel in traditional style with horse drawn jaunting cars available to facilitate short trips.

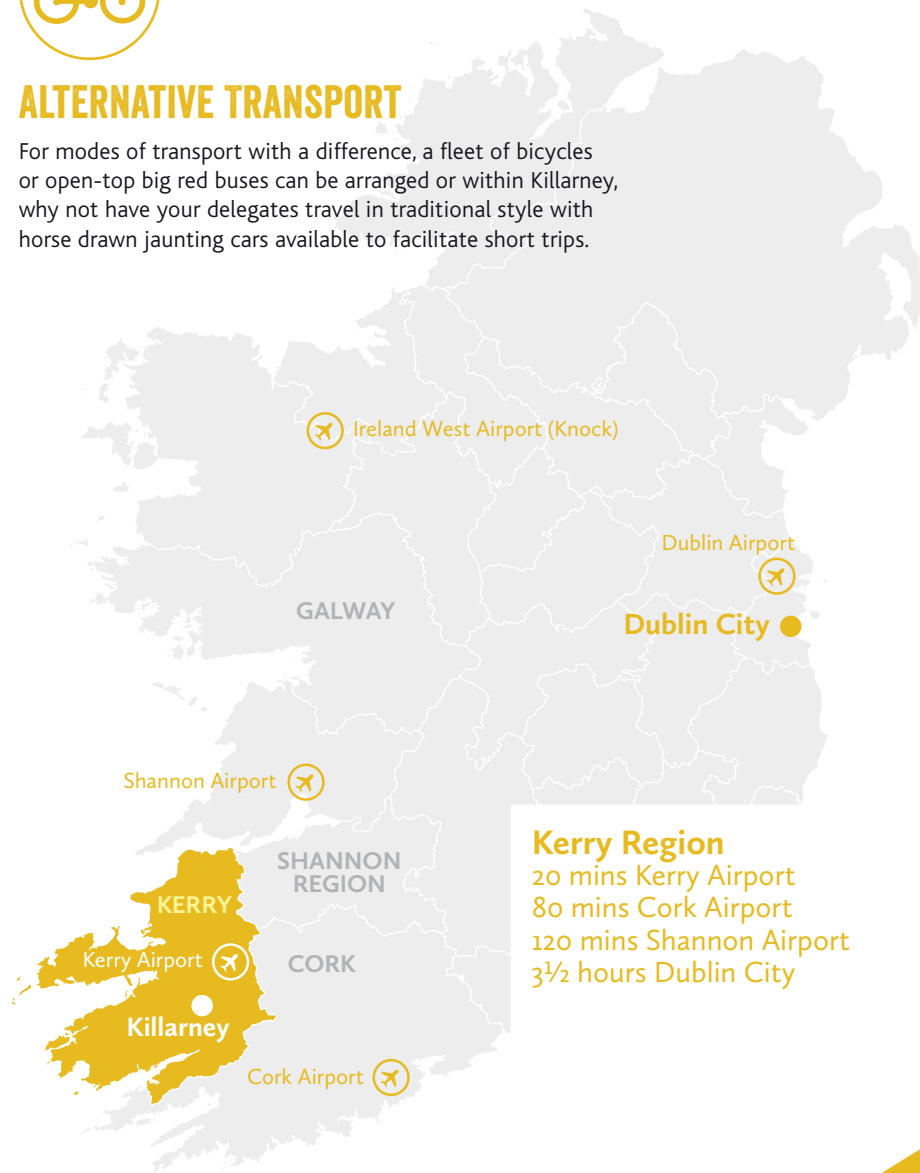

### Kerry Region

20 mins Kerry Airport

80 mins Cork Airport

120 mins Shannon Airport

3½ hours Dublin City

# KERRY CONVENTION BUREAU – MEET THE TEAM



**Becky Hargrove**  
Manager, CIS Certified Incentive Specialist

+353 83 8482564

+353 64 6638331

[becky.hargrove@kerryconventionbureau.com](mailto:becky.hargrove@kerryconventionbureau.com)



**Fiona O'Donoghue**  
Lead Conversion Assistant, CIS Certified Incentive Specialist

+353 85 8622672

+353 64 6638306

[fionaodonoghue@kerryconventionbureau.com](mailto:fionaodonoghue@kerryconventionbureau.com)

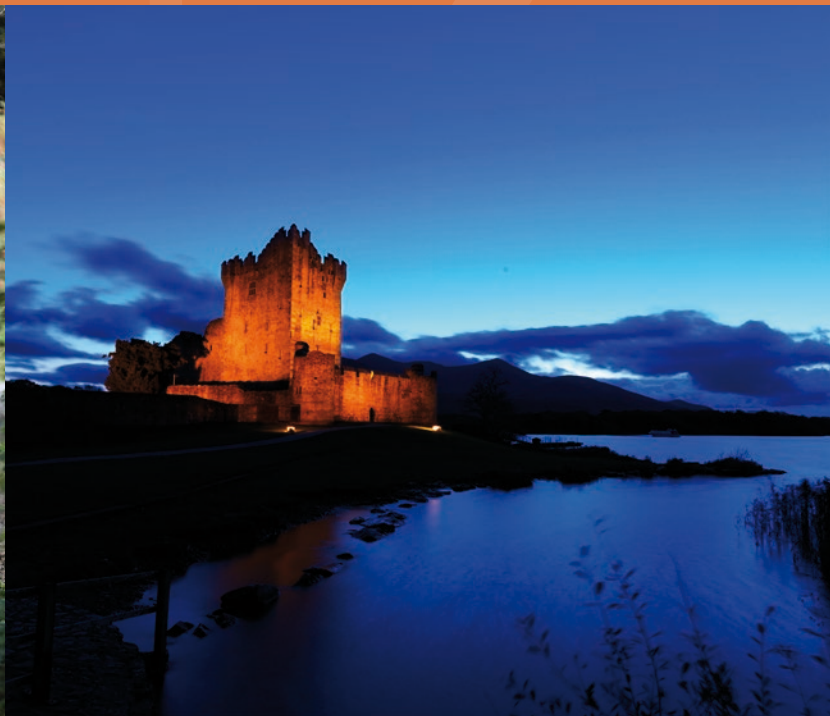







## Celtic Whiskey Bar & Larder

93 New Street  
Killarney  
Co. Kerry

## Julie Christie

info@celticwhiskeybar.com

+353 64 6635700

info@celticwhiskeybar.com

@CeltWhiskeyBar

- Dining capacity: 70
- Drinks reception options available



Description of business: Celtic Whiskey Bar & Larder is home to Ireland's largest whiskey collection, with over 1200 whiskeys from Ireland and beyond; as well as a range of over 60 Irish craft gins, an extensive wine list, 12 craft beer taps and bespoke cocktails. resident mixologists. Local, seasonal Irish cuisine is also served daily from 12-9.45pm.

## Awards

Winner of Icons of Whisky Visitor Attraction of the Year 2017 & Winner of Icons of Whisky Visitor Attraction Manager of the Year 2018.

## Testimonial quote

*"Great Place to Learn About Irish Whiskey. They have the most extensive collection of Irish Whiskeys I found whilst in Ireland. The staff is friendly, helpful, and unbelievably knowledgeable regarding Irish Whiskey. We went there often enough to meet most of the staff and they are all amazing. The food is also very good and well worth trying."*

B. – New Mexico (Trip Advisor)



# JM REIDY'S PUBLIC HOUSE & GENERAL MERCHANT

VENUES



## JM Reidy's Public House & General Merchant

4 & 5 Main Street  
Killarney  
Co. Kerry  
V93 CC82

## Niamh Sheahan

niamh@reidyskillarney.com  
+353 87 7599900  
www.reidyskillarney.com

- Established: 1800s
- Dining capacity: 500
- Drinks reception options available

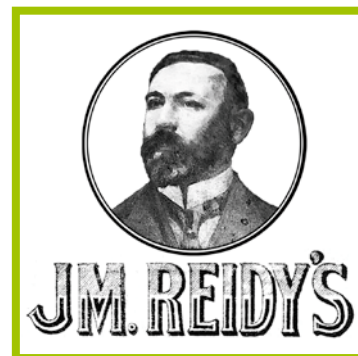
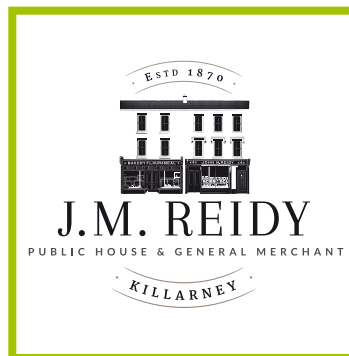

One of Killarney's most photographed buildings, the iconic building is home to the "Sweetshop Pub" and offers character and charm with unique features including, cozy snug areas, original bakery walls, cobble floors, old tills, weighing scales, original photos, ledgers and memorabilia on display. The new offering also incorporates a Cafe (offering Speciality Coffee & Homebaking), Brunch & Bites, Specialised Cocktail & Gin Bars and a Unique Fairy-Lit Cobbled Courtyard, providing Live Music Nightly from the best of local Irish musicians. J.M. Reidys is a living bridge between Killarney's fascinating past and its exciting future and has become a hotspot for locals, tourists and visitors to Killarney. J.M. Reidys was voted Best Newcomer in the national Bar Of the Year Awards.

## Awards

- Kerry Bar Of The year 2018 Best Newcomer (National Bar Of Year Awards)
- Best Designed Bar (National Bar Of Year Awards)
- Best Music Venue Kerry 2019

## Testimonial quote

*"We were very pleased to find such an amazing atmosphere and unique setting full of character! The menu had a huge variety of food for our group. We had a variety dishes at our table which included Salads, tacos, fish and chips and the chicken sandwich. All of which were amazing. Staff were very friendly and went above and beyond to cater to allergies at our table."*

## Tripadvisor review



## Killarney Brewing Company

Muckcross Road  
Killarney  
Co Kerry  
V93 RC95

## Barry Spellman

barry@killarneybrewing.com  
+353 64 6636505  
www.killarneybrewing.com  
🐦 @killarneybrewingco

- Established: 2015
- Private dining: 50
- Drinks reception options available
- 87km from Cork Airport, approx 1hr 24mins by car
- 17.2km from Kerry Airport, approx 23mins by car
- City centre property
- Accreditation: Origin Green



We specialise in the production of quality Craft Beer named after the local myths and legends of Killarney, we do tours of our brewery and serve delicious handmade wood-fired pizzas in our Taproom Bar. We use only the finest, locally sourced natural ingredients thus ensuring premium quality, consistency and exceptional flavour. Our mission is to bring a new level of excellence and appreciation to beer drinking the world over.

## Testimonial quote

*"Old world charm with a new world ambiance."*

# KILLARNEY CONVENTION CENTRE

VENUES



## Killarney Convention Centre

Muckross Road  
Killarney  
Co Kerry  
V93 V6WF

## Ann Shanahan

ann.shanahan@  
killarneyconventioncentre.ie  
+353 86 8564953 /  
+353 64 6671502  
www.killarneyconventioncentre.ie  
🐦 @KCCKillarney

- Established: 2000
- Private dining: 10
- Dining capacity: 2,500
- Drinks reception options available
- 89km from Cork Airport, approx 89km by car
- 18.9km from Kerry Airport, approx 24min by car
- 2.1km from Killarney, approx 2 mins by car
- Accessible by public transport
- Accreditation: Green Hospitality
- efqm 5 Star
- COVID-19 Safety Charter



Meeting Space	U Shape	Theatre	Classroom	Boardroom	Banquet	Reception	Cabaret	Length x width (m)	Ceiling height (m)	Floor space (sqm)
Full Auditorium	–	2,500	1,500	–	2,500	3,000	3,000	43 x 35	11	3,200
Mangerton Suite	100	350	150	50	320	500	350	20 x 20.3	2.7	406
Ballroom	100	800	300	60	650	1,000	750	23.25 x 23	3.2	540
Breakout 1	50	250	150	50	50	200	150	16 x 6.7	2.9	16 x 6.7
Breakout 2	30	40	30	20	–	–	–	8 x 5.7	2.9	52

For further information on other meeting rooms available, please contact the Kerry Convention Bureau or the venue directly.

The Convention Centre can transform from a large scale conference to gala banquet in less than 1½ hours; the venue also comprises 3 Large Conference and Banqueting Suites with capacities of 250, 800 and 10 Breakout Spaces. The convention offering also includes 515 guest bedrooms on site.

## Sustainability Policy

We aim to reduce our effect on the environment through sustainable tourism. We do this by controlling use of energy, managing our waste and minimising our water usage therefore leaving a minimal carbon footprint while being the best in delivering guest service.



## Killarney Race Company

Ross Road  
Killarney  
Co Kerry

[events@killarneyraces.ie](mailto:events@killarneyraces.ie)

+353 64 6631125

[www.killarneyraces.ie](http://www.killarneyraces.ie)

@KillarneyRaces

- Established: 1936
- Private dining: 270
- 80km from Cork Airport
- 18.3km from Kerry Airport, approx 25mins by car (Killarney Racecourse & Ross Golf Course)
- 1km from Killarney, approx 3min by car
- Accessible by public transport



Meeting Space	U Shape	Theatre	Classroom	Boardroom	Banquet	Reception	Cabaret	Length x width (m)
Panoramic Restaurant	60	300	200	60	270	350	220	3.2

Located in the heart of Killarney National Park, Killarney Racecourse is by far Ireland's most scenic race track. With a wide variety of meeting spaces, bars, catering venues and outdoor and indoor facilities on site Killarney Race Company is the ideal location for your next corporate conference or incentive group making our venue the perfect choice for any sporting association or equine events. The complex also features a 9 hole golf course.

## Testimonial quote

*"This has to be the most picturesque racecourse in Ireland with the stunning backdrop of the Kerry landscape and a pretty setting just on the edge of town. Excellent facilities."*

## Visitor review





## Moriarty's

Gap of Dunloe  
Beaufort  
Killarney  
Co Kerry  
V93 WP94

## Denis Pio Moriarty

info@moriartys.ie  
+353 64 6644144  
www.moriartys.ie

- 22km from Kerry Airport, approx 25mins by car



Opened as a small souvenir shop in 1964 by Michael and Margaret Moriarty, today Moriarty's is a landmark destination not only for shoppers but for food lovers, tourists and garden enthusiasts alike. Located at the entrance to the Gap of Dunloe, just outside Killarney, it is a bright, spacious store and restaurant which caters for large tour groups. Quality has always been our motto. Quality of our goods and just as important, our customer service. Our exclusive range of tweeds, hand knits and jewellery are unrivalled anywhere. This ethos carries through to our restaurant, where produce is carefully selected from the finest local artisan producers and our own kitchen garden.

## Testimonial quote

*"An authentic Irish gift shop that encompasses a sweet-tooth bakery and beverage shop. Clean restrooms. Gifts for men, women, and children made of wool and other fabrics. Jewelry and other gifts. Helpful staff. On the side of the property affords nice photo ops. When we were there, there were horse drawn carts going down the road."*

## Visitor review



## Muckross Traditional Farms

Muckross House  
Killarney  
Co Kerry  
V93 CK73

## Toddy Doyle

traditionalfarms@  
muckross-house.ie  
+353 64 6630804  
www.muckross-house.ie  
@MuckrossHouse

- Established: 1993
- Private dining: 170
- Drinks reception options available
- 24km from Kerry Airport, approx 30mins by car
- 6km from Killarney, approx 10mins by car
- Accessible by public transport
- Accreditation: Green Hospitality



Meeting Space	Visitor Capacity	Private Hire	Hospitality	Universal Access	Conference Space	Sound System	Projection System and Screen
Muckross House	Max 45 pax. Guided tour (bespoke tour visit also available)	No, lawn area only	Lawn area only, 300 pax	Yes	No	Yes	Yes
Muckross Schoolhouse	Free access, part of Farms visit. Max capacity 200 pax	Yes	160-190 pax	Yes	Yes	Yes	Yes
Muckross Traditional Farms	Free access. Self-guided tour. Max capacity 1,200 pax	Yes	Farmhouse 50 pax Marquee 900 pax	Yes	No	Yes	No

## Awards

Fully accredited museum – Museum Standards Programme of Ireland. Sanford Educational Award

Our flagship product is the real Ireland , its customs, its traditions, its people food and entertainment. An event at Muckross Traditional Farms has three essential components, a reason to visit its customs, traditions and people – followed by good food and ending with even better entertainment and all delivered by local Kerry people.

## Testimonial quote

*"Our clients look for the quintessential Irish experience in all their incentive programmes. Muckross Traditional Farms has it all: it offers a unique cultural experience through history, demonstrations, music and food. All these elements combined enables us to offer our clients and the participants an evening they will never forget because it is unique, interactive and fun."*

# SIAMSA TÍRE – HOME OF THE NATIONAL FOLK THEATRE OF IRELAND

VENUES



## Siamsa Tíre – Home of the National Folk Theatre of Ireland

Town Park  
Tralee  
Co Kerry  
V92XW44

### Michelle Murphy

marketing@siamsatire.com  
+353 66 7123055  
www.siamsatire.com  
🐦 @siamsatire

- Established: 1971
- Drinks reception options available
- 20km from Kerry Airport, approx 20mins by car
- 30km from Killarney, approx 30mins by car
- Accessible by public transport
- Accreditation: Creative Green Awards 2018 – 3\*



Meeting Space	U Shape	Theatre	Classroom	Boardroom	Reception	Cabaret	Length x width (m)	Ceiling height (m)	Floor space (sqm)
Theatre	–	350	–	–	–	–	16.4 x 17.5	–	–
Round Gallery	20	50	30	20	100	–	93.5 diameter (circle)	2.9	–
Gallery 2	10	25	10	10	100	–	7.4 x 3.6	2.7	26
Gallery 3	10	20	10	10	100	–	6.1 x 3.6	2.7	21.6
Rehearsal Room	30	60	40	30	100	40	12 x 8.7	–	105.96

For further information on other meeting rooms available, please contact the Kerry Convention Bureau or the venue directly.

Siamsa Tíre is an iconic theatre and arts centre in Tralee town park. It is also Ireland's first certified Green Theatre. It was built as the home of the National Folk Theatre of Ireland and a vibrant arts centre for Kerry. The National Folk Theatre is Ireland's only theatre company dedicated to the preservation and development of Irish arts – traditional music, song and dance. This iconic building was designed to replicate a Bronze Age ring fort on the Wild Atlantic Way. It includes a 350 seat theatre, large stage with side stages, Scene Dock, extensive stage lighting, control room and sound desk.

### Awards

- Fáilte Ireland Customer Service Excellence Award.
- Creative Green Sustainability Award.



## Sol y Sombra Tapas Bar & Restaurant

Old Church of Ireland  
Lower Bridge Street  
Killorglin  
Kerry  
V93 K858

## Clíodhna Foley

clíodhna@solysombra.ie  
+353 87 6902896  
www.solysombra.ie  
@KillorglinTapas

- Established: 2006
- Dining capacity: 125
- Drinks reception options available
- 23km from Kerry Airport, approx 26mins by car
- 109km from Cork Airport, approx 1h 40mins by car
- 22km from Killarney, approx 25mins by car
- Accessible by limited public transport



Meeting Space	Theatre	Banquet	Reception	Length x width (m)	Ceiling height (m)	Floor space (sqm)
Main Naive	80	100	150	14 x 6	5	84
Mezzanine	–	–	25	6 x 5.75	2	33
Terrace	–	–	25-35	11.3 x 3.9	–	44

Sol y Sombra is housed in the Old St James Church, originally built in 1816 in the heart of the historic town of Killorglin, just 20 minutes from the bustling centre of Killarney. Sol y Sombra maintains many of the original features from St James Church including the spectacular stained glass windows. The main naïve of the restaurant features original brick arches, pillars and church pews which have all been incorporated into a chic tapas restaurant and wine bar.

### Testimonial quote

*"This venue has it all – the atmosphere of the old church, the tingling acoustics created from the vaulted ceilings, the beautiful stain glass windows mixed with festival lights, combined with the beautiful food and wine, helpful and friendly staff, this venue truly unique and wonderful."*

**Adrian Mulvihill Fexco (MBSO)**



# AGHADOE HEIGHTS HOTEL AND SPA

ACCOMMODATION  
★★★★★



## Aghadoe Heights Hotel and Spa

Lakes of Killarney  
Aghadoe  
Killarney  
Co Kerry  
V93 DH59

## Siobhan O'Shea

siobhan.oshea@  
aghadoeheights.com  
+353 64 6631766  
www.aghadoeheights.com  
🐦 @Aghadoe\_Heights

- Established: 1969
- 74 bedrooms
- 35 bedrooms available for twin occupancy
- Private dining: 80 (195 if hotel taken on an exclusive use basis)
- 80km from Cork Airport, approx 75mins by car
- 17km from Kerry Airport, approx 18mins by car
- 3km from Killarney, approx 6mins by car
- Accessible by public transport



Meeting Space	U Shape	Theatre	Classroom	Boardroom	Banquet	Reception	Cabaret	Length x width (m)	Floor space (sqm)
Executive Boardroom	10	–	–	12	–	–	–	9 x 8	36
Garden Suite	25	80	50	–	80	80	40	11 x 17	180
Penthouse	10	–	–	21	50	50	50	9 x 11	100

The Aghadoe Heights Hotel and Spa is a luxury 5\* hotel with a spectacular location overlooking the spectacular world-famous Lakes of Killarney and the magnificent MacGillycuddy's Reeks mountain range. Staying at the Aghadoe Heights Hotel and Spa doesn't just mean panoramic views from the windows, step outside and you'll be stepping into a place steeped in ancient history. At the forefront of the luxury hotel scene for over 50 years, this luxury resort comprises of 74 elegant bedrooms and suites offering breath-taking views, either of the hotel gardens, the rolling Kerry countryside or the magical lakes and mountains. Whatever it is you are looking for Aghadoe evolves to meet the desires of the modern traveller – from family fun, romantic breaks, adventure weekends, pampering spa experiences or relaxing with friends – you'll find it all here.

## Awards

- Service Excellence Award 2019.
- 5 Red Stars in Essential AA. Two AA Rosettes, Lake Room Restaurant.
- Tripadvisor Traveller's Choice 2020 Top 25 Luxury Hotels in Ireland.

# MUCKROSS PARK HOTEL & SPA

ACCOMMODATION  
★★★★★



## Muckross Park Hotel & Spa

Muckross Road  
Killarney  
Co Kerry  
V93 NH5W

Josie O'Kelly

jokelly@muckrosspark.com

+353 64 6623414

www.muckrosspark.com

🐦 @muckrosspark

- Established: 1795
- 70 bedrooms
- Private dining: 290
- Drinks reception options available
- 24.7km from Kerry Airport, approx 20mins by car
- 4km from Killarney, approx 8mins by car
- Accessible by public transport
- Accreditation: Green Hospitality



Meeting Space	U Shape	Theatre	Classroom	Boardroom	Banquet	Reception	Length x width (m)	Ceiling height (m)	Floor space (sqm)
Valentia Suite	54	350	140	50	250	300	14.6 x 18.4	2.92	270
Bourne Vincent	16	50	24	20	35	50	6.8 x 6.64	3.5	44.9
Abbey Suite	35	180	80	35	180	250	11.7 x 5.8	3.9	218
Medieval Atrium	—	—	—	—	—	150	8.4 x 11.0	8	92.4
Presidential Suite	—	—	—	8	—	—	7.5 x 5.8	2.48	43.5

Muckross Park Hotel & Spa is located in the heart of Killarney National Park, surrounded by iconic greenery and landmarks. In 1795, the hotel was established as the first in Killarney. Since its humble beginnings, it has continued to grow into a renowned establishment. Luxury is embedded into every detail throughout the hotel. Charming, modern and magnificently elegant, a warm welcome and award-winning service awaits you just 4km from Killarney Town.

### Awards

Killarney Hotels Sustainability Group, Green Hospitality. Irish Accommodation Standards Institute Gold Award of Excellence. Tripadvisor Top 10 Luxury Hotels in Ireland 2019.

### Sustainability Policy

Conscious of our impact on the environment our aim is to bring a positive benefit to the local communities in which we operate through high quality service, economic growth, environmental protection, community involvement and employment.

# PARK HOTEL KENMARE

ACCOMMODATION  
★★★★★



## Park Hotel Kenmare

Shelbourne Street  
Kenmare  
Co Kerry  
V93X3XY

## Ann Marie O'Sullivan

amosullivan@parkkenmare.com  
+353 64 6641200  
www.ParkKenmare.com  
🐦 @parkkenmare

- 46 bedrooms
- 20 bedrooms available for twin occupancy
- Private dining: 40
- Drinks reception options available
- 90km from Cork Airport, approx 75mins by car
- 58.4km from Kerry Airport, approx 53mins by car
- 40km from Killarney, approx 30mins by car
- Accessible by public transport
- Affiliation: Relais & Chateaux



Meeting Space	U Shape	Theatre	Classroom	Boardroom	Banquet	Reception	Cabaret	Length x width (m)	Ceiling height (m)	Floor space (sqm)
The Terrace	25	40	30	20	40	40	40	20 x 5	4	80

Renowned Five Star Hotel in the heritage town of Kenmare on the Ring of Kerry. Ideal for small meetings and incentive gatherings with 46 bedrooms, world class spa and adjoining 18 hole golf course all within a short walk to Kenmare Town. Kenmare is a haven for visitors with its abundance of boutiques, café's and restaurants. The Hotel is totally focused on resident guests and offers a range of complimentary daily activities including Morning Serenity, Yoga and Mountain Hikes. Tailored programmes for groups and unique experiences.

## Awards

Restaurant of the Year, Top 25 Spas in the World, Innovation Award.

## Sustainability Policy

Any guest staying in the hotel for 2 nights or longer will receive a 10% Accommodation discount if they arrive by electric car. In anticipation of electric cars, Park Hotel Kenmare has an EV charging station. Resident Parties of 4 or more will receive complimentary return transfers to and from Killarney Train Station.

# SHEEN FALLS LODGE

ACCOMMODATION  
★★★★★



## Sheen Falls Lodge

Kenmare  
Co Kerry  
V93HR27

## Sheila King

sking@sheenfallslodge.ie  
+353 64 6640001  
www.sheenfallslodge.ie  
🐦 @SheenFalls

- Established: 1991
- 72 bedrooms
- 57 bedrooms available for twin occupancy
- Private dining: 220
- Drinks reception options available
- 91km from Cork Airport, approx 90mins by car
- 58km from Kerry Airport, approx 55mins by car
- 2.5km from Kenmare, approx 5mins by car
- Accessible by public transport



Meeting Space	U Shape	Theatre	Classroom	Boardroom	Banquet	Reception	Cabaret	Length x width (m)	Ceiling height (m)	Floor space (sqm)
William Petty Suite	40	120	65	50	80	80	80	14	3.4	147
Library	12	–	–	14	14	20	–	7.6	2.8	50.1
The Drawing Room	26	60	56	28	44	50	30	10.5	2.5	68.25
The Study	–	–	–	8	8	–	–	4.9	2.6	20.6

Sheen Falls Lodge provides the perfect venue for the pursuit of business and pleasure in surroundings of unique natural beauty. The promise of first class service, attention to detail and a stunning location has made Sheen Falls Lodge one of Ireland's premier venues when planning an important corporate event. Successfully blending the traditional with the modern, the sophisticated with the practical, the team at Sheen Falls Lodge ensures the delivery of a seamless meeting or conference. The Lodge is also available on an exclusive basis for corporate parties, which enables you to brand the venue with your business message and delegates enjoy the full extent of the Lodge facilities.

## Awards

- Top 10 Hotels in the UK & Ireland – #5.
- 5 Red Stars in the Essential AA. Two AA Rosettes, The Falls Restaurant.



# THE EUROPE HOTEL & RESORT

ACCOMMODATION  
★★★★★



## The Europe Hotel & Resort David Cronin

Fossa  
Killarney  
Co Kerry  
V93 KHN6

hotelsales@liebherr.com  
+353 64 6671340  
www.theeurope.com

- Established: 1961
- 187 bedrooms
- 43 bedrooms available for twin occupancy
- Private dining: 400
- Drinks reception options available
- 17km from Kerry Airport, approx 20mins by car
- 5km from Killarney, approx 7mins by car
- Accessible by public transport
- Affiliation: Preferred Hotels & Resorts (Legend Collection)



Meeting Space	U Shape	Theatre	Classroom	Boardroom	Banquet	Reception	Cabaret	Length x width (m)	Ceiling height (m)	Floor space (sqm)
The Ballroom	80-90	540	270	90	350-400	700	250	26 x 19.9	5	517.4
Mangerton Room (divisible into 4 rooms)	90-100	320	192	100	160	320	120	34.2 x 9.4	3.15	321.5
Innisfallen Room (divisible into 3 rooms)	50-60	120	90	60	60	190	45	20.4 x 9.3	2.8	189.7
The Boardroom	—	—	—	12	—	—	—	5.4 diameter	2.5	34
Conference Lounge (Exhibition Space)	—	—	—	—	—	—	—	11.1 x 11.6	2.5	128.8

For further information on other meeting rooms available, please contact the Kerry Convention Bureau or the venue directly.

The 5\* Europe Hotel & Resort offers 187 elegant guestrooms overlooking the world famous Lakes of Killarney. A perfect location for incentives, conferences and galas, the 9 meeting room Conference & Events Centre offers state of the art facilities for up to 550 guests. Amenities: 5 dining outlets, 2 bars and the multi award winning, 50,000 ft². ESPA at The Europe, with 17 treatment rooms. Complimentary access to the Active Level, including 20m indoor pool, outdoor vitality pool, salt-water pool, sauna, steam room

and relaxation areas, complimentary horse riding, indoor tennis and high speed WiFi.

### Awards

- Hotel Spa of the Year, European Hotel Awards, 2019.
- Ireland's Five Star Hotel Spa Experience, Hotel & Catering Review Gold Medal Awards, 2018 & 2019.

# THE KILLARNEY PARK

ACCOMMODATION  
★★★★★



## The Killarney Park

East Avenue  
Town Centre  
Killarney  
Co Kerry  
V93 CF30

## Niamh O'Shea

niamh.oshea@  
killarneyparkhotel.ie  
+353 64 6635555  
www.killarneyparkhotel.ie  
🐦 @KillarneyPark

- Established: 1992
- 68 bedrooms
- 24 bedrooms available for twin occupancy
- Private dining: 120
- Drinks reception options available
- 135km from Shannon Airport, approx 1hr 50mins by car
- 17km from Kerry Airport, approx 25mins by car
- Killarney town centre location
- Accessible by public transport
- Accreditation: Members of The Green Hospitality Programme and founding member
- Affiliation: Leading Hotels of the World and Travel Leaders Select



Meeting Space	U Shape	Theatre	Classroom	Boardroom	Banquet	Reception	Cabaret	Length x width (m)	Ceiling height (m)	Floor space (sqm)
Kerry suite	35	150	70	35	—	150	70	13 x 10.8	3	140
Ross Suite	12	60	30	20	40	80	30	9 x 30	3.2	63

A family operated 5\* hotel in the heart of Killarney town. Members of the Leading Hotels of the World, The Killarney Park offers a warm and traditional hospitality in a relaxed yet elegant environment. 75min from Cork Airport and 1hr50min from Shannon Airport. Daily flights and rail options are also operated from Dublin. The hotel has 68 individually appointed guestrooms and suites, with views of the surrounding gardens and Killarney town. Conference facilities include

The Kerry Suite, which seats up to 150 delegates while The Ross Suite can cater for up to 60 delegates. Guests can choose from both casual and more elegant dining options.

### Awards

- Tripadvisor #1 Hotel in Ireland 2021.
- Green Hospitality Gold Award 2020.



## Brehon Hotel

Muckcross Road  
Killarney  
Co Kerry  
V93 RT22

## Ann Shanahan

ann.shanahan@thebrehon.com  
+353 86 8564953 /  
+353 64 6630700  
www.thebrehon.com  
🐦 @TheBrehon

- Established: 2008
- 125 bedrooms available for twin occupancy
- Private dining: 250
- Drinks reception options available
- 89km from Cork Airport, approx 89km by car
- 19km from Kerry Airport, approx 25mins by car
- 2.1km from Killarney, approx 8mins by car
- Accessible by public transport
- Accreditation: Green Hospitality (Gold Standard)



Meeting Space	U Shape	Theatre	Classroom	Boardroom	Banquet	Reception	Cabaret	Length x width (m)	Ceiling height (m)	Floor space (sqm)
The Brehon Suite	50	250	150	50	250	300	300	21 x 15	3.5	315
Park Suite	45	100	50	45	—	100	—	15 x 7	2.7	105
Leinster Suite	—	—	—	16	—	—	—	9 x 5	3.2	45
Munster Suite	35	50	24	20	—	—	—	10 x 7	2.9	70
Brehon 2	30	80	50	20	50	150	100	9 x 10	3.5	90

For further information on other meeting rooms available, please contact the Kerry Convention Bureau or the venue directly.

The Brehon & Angsana Spa, Killarney is a hotel renowned for the excellent food, the fantastic atmosphere and the idyllic surroundings. 4 Star Delux property overlooking Killarney National Park and breathtaking views of the McGillicuddy Reeks. 125 beautifully appointed guest rooms.

## Sustainability Policy

Environmental Sustainability Statement: The Brehon Hotel aims to reduce our effect on the environment through sustainable tourism. We do this by controlling use of energy, managing our waste and minimising our water usage therefore leaving a minimal carbon footprint while being the best in delivering guest service.



## Cahernane House Hotel

Cahernane  
Muckross Road  
Killarney  
Co Kerry  
V93 E78W

## Emer Corridan

ecorridan@cahernane.com  
+353 64 6631895  
www.cahernane.com

- Established: 1901
- 48 bedrooms
- 30 bedrooms available for twin occupancy
- Private dining: 80
- Drinks reception options available
- 20km from Kerry Airport, approx 20mins by car
- 2km from Killarney, approx 5mins by car



Meeting Space	U Shape	Theatre	Boardroom	Banquet	Reception	Length x width (m)	Ceiling height (m)	Floor space (sqm)
Library	10	20	12	–	20	6 x 4.5	4.5	27
Herbert Restaurant	–	–	–	80	80	–	–	–

Beautifully situated on a private estate on the edge of Killarney National Park, this boutique 4\* hotel is located just 20mins' walk from Killarney town centre. The entrance to the hotel is framed by a tunnel of greenery which unfurls to reveal the beauty of this imposing manor house, constructed in 1877 and formerly home to the Herbert Family.

## Awards

Gold Medal for Best Country House Experience in 2019. CIÉ Best Customer Experience 2019. 2 AA Rosettes.



# DINGLE SKELLIG HOTEL

ACCOMMODATION  
★★★★



## Dingle Skellig Hotel

Emlagh  
Dingle  
Co Kerry  
V92D5X2

## Miriam Ferriter

miriam@dingleskellig.com  
+353 66 9150200  
www.dingleskellig.com  
@DingleSkellig

- Established: 1969
- 152 bedrooms
- Private dining: 270
- Drinks reception options available
- 173km from Shannon Airport, approx 2hr 30mins by car
- 56 km from Kerry Airport, approx 55mins by car
- 1km from Dingle, approx 2mins by car
- Accessible by public transport

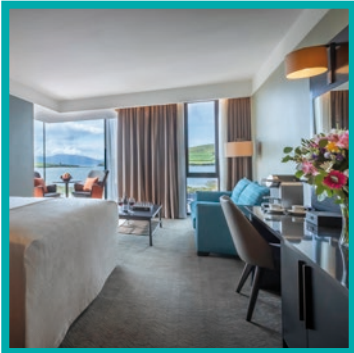

Meeting Space	U Shape	Theatre	Classroom	Boardroom	Banquet	Reception	Cabaret	Length x width (m)	Ceiling height (m)
The Skellig Suite	20	300	150	–	270	–	220	15.5 x 17.6	4.2
The Boardroom	–	–	–	12	–	–	–	–	–
The Sláidín Room	14	30	14	16	30	40	24	–	–

The Dingle Skellig Hotel sits on the shore of Dingle Bay with panoramic views from its largest meeting room, The Skellig Suite. The hotel offers the perfect backdrop for your event and the hotel itself combines a mix of unique location, extensive accommodation and AA Rosette awarded dining. With its stunning setting, beautiful Spa, leisure centre and fitness facilities, superb dining in The Coastguard restaurant and renowned hospitality, the Dingle Skellig Hotel is the perfect place to combine business with offsite activities. The experienced team will be on hand to assist you create a memorable event which exceeds expectations and to assist on the wide range of offsite activities in the area.



## Dromhall Hotel

Muckcross Road  
Killarney  
Co Kerry  
V93 PY80

## Susan Randles

susan@randleshotels.com  
+353 64 6639300  
www.dromhall.com

- Established: 1964
- Dining capacity: 300
- 72 bedrooms
- 35 bedrooms available for twin occupancy
- Private dining: 300
- Drinks reception options available
- 20km from Kerry Airport, approx 30mins by car
- 0.5km from Killarney, approx 2mins by car
- Accessible by public transport



Meeting Space	Boardroom	Classroom	Banquet	Theatre	Length x width (m)
Shelbourne	–	160	300	300	20 x 14
Shelbourne 1	35	90	150	180	17 x 13
Shelbourne 2	25	50	70	100	14 x 7
Drawing Room	10	10	–	12	6 x 6
Deerhunter	20	20	–	35	14 x 6

With its marbled lobby and sweeping staircase, the scene is set for your meeting or event as soon as you enter The Dromhall Hotel. Host to a whole range of events such as board meetings, conferences, product launches, training courses, AGMs, trade shows and seminars. In addition, all who attend will be assured of the warm and hospitable welcome that Dromhall has become renowned for and testified by our customers who chose to come back to meet at the Dromhall Hotel again and again. Whatever the occasion, your event is in safe hands at the family-run Dromhall Hotel, as we pride ourselves on our meticulous service, attention to detail and you can be assured at all times of the highest quality in all of your business needs not only ensuring peace of mind as the organiser but guarantees a successful result at the end of the day.



## Great Southern Killarney

East Avenue Road  
Killarney  
Co Kerry  
V93 R866

## Denise O'Sullivan

dosullivan@greatsouthern  
killarney.com  
+353 64 6638000  
www.greatsouthernkillarney.com

- Established: 1854
- 177 bedrooms
- 63 bedrooms available for twin occupancy
- Private dining: 650
- Drinks reception options available
- 90km from Cork Airport, approx 80mins by car
- 17km from Kerry Airport, approx 20mins by car
- 0.5km from Killarney, approx 1min by car
- Accessible by public transport
- Affiliation: Preferred Hotels, Historic Hotels Worldwide



Meeting Space	U Shape	Theatre	Classroom	Boardroom	Banquet	Reception	Cabaret	Length x width (m)	Ceiling height (m)	Floor space (sqm)
The Great Room	—	950	700	100	650	1,000	450	44 x 22	4	905
The Auditorium	—	225	—	—	—	—	—	24 x 117	3.85	285
Great Room A	70	350	250	70	220	340	176	22 x 22	4	365
Guest Room B	60	280	200	60	150	283	120	11.5 x 2	4	254
The Chaplin Room	37	100	70	30	60	100	40	13 x 6	3	80

3 additional meeting rooms.

From its distinctive architecture to its exceptional service and authentic hospitality, Great Southern Killarney has been a favourite retreat for over 165 years. Originally opened in 1854, Great Southern has an impressive history and still retains the spectacular original architecture of the Victorian era. With 6 acres of beautiful private gardens in the centre of bustling Killarney town, as well as its favourable location adjacent to Killarney Railway Station, the Great Southern Killarney is without a doubt a superb and unrivalled location. Guest accommodation includes 177 rooms; choose from a variety of Grand Suites, Junior Suites, Deluxe and Classic rooms.

## Awards

- Irish Golf Tour Organisers Association Awards 2018.
- Best Large Golf Hotel, Gold Medal Awards 2018.
- Best Hotel Breakfast, Bar of the Year Awards 2018.
- Bar of the Year 2018 – Brownes Bar.
- Best Historic Hotel in Europe 2020 – Historic Hotels Awards of Excellence 2020.



## Innisfallen Hotel

Fossa  
Killarney  
Co Kerry  
V93CR90

## Mary Evans

mevans@hotelkillarney.ie  
+353 64 6626251  
www.innisfallenhotel.ie

- Established: 2007
- 78 bedrooms available for twin occupancy
- Private dining: 40
- Drinks reception options available
- 15km from Kerry Airport, approx 15mins by car
- 5km from Killarney, approx 5mins by car
- 78 bedrooms



Meeting Space	U Shape	Theatre	Classroom	Boardroom	Banquet	Reception	Cabaret	Length x width (m)	Ceiling height (m)	Floor space (sqm)
The Mountainview Suite	24	60	28	30	40	50	40	9.00 x 8.65	2.8	78

The Innisfallen Hotel is conveniently located at the gateway to the Ring of Kerry and the Wild Atlantic Way, offering glorious views of the Macgillicuddy's Reeks and the world famous Lakes of Killarney, Located in Fossa, on the outskirts of Killarney town, making it an ideal base to explore Ireland's South West region. The Valley Bar has something for everyone – from snacks to wholesome meals. At the Valley Bar, we pride ourselves on drawing inspiration from the very best of local and seasonal produce that Killarney and Kerry has to offer as well as including several local favourites.



# KILLARNEY PLAZA HOTEL

ACCOMMODATION  
★★★★



## Killarney Plaza Hotel

Town Centre  
Killarney  
Co Kerry  
V93 X3VW

## Niamh O'Neill

sales@odrhotels.com  
+353 64 6621115  
www.killarneyplaza.com

- Established: 2001
- 198 bedrooms
- 140 bedrooms available for twin occupancy
- Private dining: 450
- Drinks reception options available
- 85km from Cork Airport, approx 1hr 20mins by car
- 17km from Kerry Airport, approx 20mins by car
- Killarney town centre location



Meeting Space	U Shape	Theatre	Classroom	Boardroom	Banquet	Reception	Cabaret	Length x width (m)	Floor space (sqm)
The Cherry Room	—	—	—	20	—	—	—	8 x 7.35	58.8
The Sika Room	30	60	34	30	—	40	30	10 x 13	122
The McShain Suite	45	250	60	50	180	180	250	16 x 17	288

The Killarney Plaza Hotel and Spa is an inspired choice of venue for a meeting, conference, seminar or any occasion. The hotel's proximity to both Kerry and Cork Airports makes the Killarney Plaza Hotel & Spa easily accessible from both the UK and Mainland Europe.

# PARKNASILLA RESORT & SPA

ACCOMMODATION  
★★★★



## Parknasilla Resort & Spa

Parknasilla  
Derryquin  
Sneem  
Co Kerry  
V93EK71

## Carmel Flynn

cflynn@parknasillaresort.com  
+353 64 75600  
www.parknasillaresort.com  
🐦 @parknasilla

- Established: 1895
- 85 bedrooms
- 35 bedrooms available for twin occupancy
- Private dining: 180
- Drinks reception options available
- 120km from Cork Airport, approx 115mins by car
- 66km from Kerry Airport, approx 1hr 20mins by car
- 42km from Killarney, approx 55mins by car
- Affiliation: Original Irish Hotels



Meeting Space	U Shape	Theatre	Boardroom	Banquet	Reception
The Railway	25	30	20	–	–
Centenary Room	–	30	12	–	60
The Pygmalion Restaurant	–	–	–	180	–

Parknasilla Resort & Spa enjoys a rich heritage dating back to 1895. Built in Manor House style, it sits majestically at the water's edge amidst a 500 acre tropical paradise comprising of islands, inlets and hidden beaches along the Ring of Kerry and The Wild Atlantic Way. Situated only 26 miles from Killarney National Park and 16 miles from the beautiful town of Kenmare, Parknasilla provides a perfect luxury base for discovering the Ring of Kerry, Killarney National Park and the many inspiring highlights of the Southern part of the Wild Atlantic Way.



## Randles Hotel

Muckcross Road  
Killarney  
Co Kerry  
V93 N264

## Susan Randles

susan@randleshotels.com  
+353 64 6639300  
www.randleshotel.com  
🐦 @randleshotel

- Established: 1992
- 78 bedrooms
- 34 bedrooms available for twin occupancy
- Private dining: 130
- Drinks reception options available
- 20km from Kerry Airport, approx 30mins by car
- Killarney town centre location
- Accessible by public transport
- Affiliation: IA



Meeting Space	U Shape	Theatre	Classroom	Boardroom	Banquet	Reception	Cabaret	Length x width (m)	Ceiling height (ft)	Floor space (sqm)
Fermoy Suite	30	90	50	40	60	70	30	14 x 6	13	84

The Randles Hotel is a 4\* deluxe hotel that provides an excellent setting for events demanding the highest standards. The building dates back to 1906 and has been tastefully developed into a 78 bedroom hotel whilst retaining the elegance and charm of a manor house. With dedicated meeting facilities catering for up to 90 delegates, this is the ideal venue if you require privacy and unobtrusive service. Randles Court offers a choice of restaurants; both are available for private dining. Complete a successful day by visiting Club Santé, available to guests of both hotels. Facilities include a swimming pool, sauna and steam room.



## Sneem Hotel

Goldens Cove  
Sneem  
Co Kerry  
V93XV44

## Nicola Duggan

nicoladuggan@sneemhotel.com  
+353 64 6675100  
www.sneemhotel.com

- Established: 2007
- 69 bedrooms
- 45 bedrooms available for twin occupancy
- Private dining: 320 Banqueting
- Drinks reception options available
- 63km from Kerry Airport, approx 80mins by car
- 45.8km from Killarney, approx 54mins by car
- Accessible by public transport
- Affiliation: Original Irish Hotels



Meeting Space	U Shape	Theatre	Classroom	Boardroom	Banquet	Reception	Cabaret	Length x width (m)	Ceiling height (m)	Floor space (sqm)
Main Conference Room	60	550	300	40	320	100	180	–	5	400
Meeting room 1	15	50	30	20	32	–	–	7 x 6	3	–
Meeting Space 3	20	50	30	20	–	–	–	7.7 x 6.5	3	–

Sneem Hotel a waterfront property sits on the shores of Kenmare Bay with panoramic views looking across the Bay. It offers the perfect backdrop in Kerry for conferences, group lunches, meetings and incentive trips. Situated only 26 miles from Killarney National Park and 16 miles from the town of Kenmare, Sneem Hotel provides a perfect luxury base for discovering the Ring of Kerry, Killarney National Park and the many inspiring highlights of the Wild Atlantic Way. The beautiful luxury 4\* hotel with 69 Bedrooms and 28 2 Bedroomed Self Catering Apartments offers the warmest hospitality in partnership with unparalleled views and impeccable standards.





## The Lake Hotel

Lake Shore  
Muckross Road  
Killarney  
Co Kerry  
V93 RR59

## Sheila O'Callaghan

sheila@lakehotel.com  
+353 64 6631035  
www.lakehotel.com  
🐦 @LakeHotel

- 131 bedrooms
- 60 bedrooms available for twin occupancy
- Private dining: 120
- Drinks reception options available
- 72km from Cork Airport, approx 1hr 20mins by car
- 22km from Kerry Airport, approx 30mins by car
- 2km from Killarney, approx 2mins by car
- Accessible by public transport
- Affiliation: Ensemble



Meeting Space	U Shape	Theatre	Classroom	Boardroom	Banquet	Length x width (m)
The Castle Suite	55	160	60	60	150	19 x 9

The Lake Hotel offers a truly exceptional location and something very unique for its visitors. Located on the Lake Shore, overlooking the breath taking lakes of Killarney, the hotel is laced in history, family owned and has been in the Huggard family name for over 100 years now. Each year, the Huggard family invest in enhancing the hotel, maintaining a high level of standards for our guests. The hotels dining facilities are all lake-facing and our Castlelough Restaurant has won numerous awards including a Double AA Rosette in 2018 for 4 consecutive years. The 131 bedroom hotel is surrounded by nature, with its own private pier.

## Awards

- Irish Hotel Awards 2019: Chef of the Year.
- Country House Hotel of the Year Munster.

## Sustainability Policy

At The Lake Hotel we recognise our responsibility to preserve the natural beauty of our surrounding areas.



## The Rose Hotel

Dan Spring Road  
Tralee  
Co Kerry  
V92 HKA4

## Aisling Foley

afoley@therosehotel.com  
+353 66 7199100  
www.therosehotel.com  
🐦 @rosehoteltralee

- Established: 2015
- 161 bedrooms
- 122 bedrooms available for twin occupancy
- Private dining: 300
- Drinks reception options available
- 18km from Kerry Airport, approx 15mins by car
- Central Tralee location
- Accessible by public transport



Meeting Space	U Shape	Theatre	Classroom	Boardroom	Banquet	Reception	Cabaret	Length x width (m)	Ceiling height (m)	Floor space (sqm)
Lee Suite	50	320	200	50	300	400	200	20 x 21	5	420
Kerry Suite	40	160	96	40	96	200	78	15.9 x 11.6	5	184.44
Glover Suite	—	—	—	10	—	—	—	7.9 x 3.9	5	66.3
Pembroke Suite	24	50	24	24	—	—	24	6.5 x 10.2	5	66.3
Spencer Suite	16	40	36	20	—	—	24	7 x 7.9	5	55.3

The Rose Hotel is a 4\* hotel located in Tralee, close to the town centre. The hotel offers 161 spacious bedrooms and suites with upscale amenities like complimentary WiFi, LCD TV, Air Conditioning, Tea/Coffee facilities, Mini Refrigerator Coolers, Toiletries and Electronic Safes are standard in all our Classic Bedrooms. With five meeting room options and capacities of 2 to 320 delegates, which consist of an executive boardroom, three meeting rooms and a large function room, all located on the ground floor of the hotel giving you plenty of choice for conferences, meetings and training events.

## Awards

- 2019 Gold Award in the Irish Accommodation Services Excellence Award.
- 2019 Kerryman Best in Customer Service Award.
- 2019 Tralee Tidy Town Hotel Award.
- 2021 Trip Advisors Travellers Choice Award



## The Ross

Town Centre  
Killarney  
Co. Kerry  
V93 NP9Y

## Ciara Treacy

ciara.treacy@theross.ie  
+353 64 6631855  
@TheRossHotel

- Established: 1938
- 27 bedrooms
- 15 bedrooms available for twin occupancy
- Private dining: 75
- 18km from Kerry Airport, approx 20mins by car
- Central Killarney location
- Accessible by public transport
- Accreditation: Green Hospitality Programme



Meeting Space	Banquet	Reception
Cellar Restaurant	75	100

The Ross, is a cool, design-led, family-owned boutique hotel set in the heart of the Killarney town centre, mere footsteps from the incredible Killarney National Park. This is a hotel that is ingrained in local history and has been part of the Treacy family since 1938. One of the most modern, luxurious and historic hotels in Killarney, The Ross is home to twenty-nine stylish, cool and comfortable bedrooms. However we are much more than just a hotel. Come dine in the romantic Cellar Restaurant or The Lane Bar, where you can idle the time away sipping the best handcrafted & quirky cocktails.

## Awards

- Green Hospitality Gold Award 2020.

## Sustainability Policy

The Ross is certified as Single Use Plastic Free by Green Hospitality. The hotel strives to improve its environmental practices in a range of areas, including energy efficiency and water usage. The Ross are members of The Green Hospitality Programme and founding members of The Killarney Hotels Sustainability Group.



## Hidden Ireland Tours

Gap of Dunloe  
Killarney  
Co Kerry  
V93A368

## Kay Woods

kay@hiddenirelandtours.com  
+353 87 2355293  
www.hiddenirelandtours.com  
🐦 @hidden1957



Since 1986 Hidden Ireland has been providing creativity and support to those seeking to deliver special events. We work with companies to deliver the highest quality conferences, meetings, incentive programmes and special events throughout Ireland. Working on behalf of these partners we bring our intimate knowledge of the country to bear on the organisation and a diverse range of experiences. Sharing the precious, Hidden Ireland remains an intimate experience for all of us. Ours is a world where quality reigns over quantity, always. Inspired by a deep sense of our place each Hidden Ireland gathering is a celebration.

## Testimonial quote

*"After our meeting, I wanted to send you a note of thanks. My team handles 165 meetings and events a year and without a doubt Hidden Ireland is the best tour company we have hired. From the very start you took time to understand our group needs and then gave us candid ideas on what you thought would be the best tours for our group."*

Aronn K. Delaware, USA





## Hidden Links Golf & Incentive Travel

25 Mounthawk Manor  
Caherslee  
Tralee  
Co Kerry  
V92 T9N9

## Michelle McGreevy

mmcgreevy@  
hiddenlinksgolf.com  
+353 66 4011125  
www.hiddenlinksgolf.com



Hidden Links specialises in highly-customised programs for corporate and incentive group events and offers the highest level of service and experience, having managed many thousands of tours over the years with all sorts of different group sizes, including up to 300 people and more! Positive, long-standing relationships with all of Kerry's major golf courses, best 4\* and 5\* deluxe properties, and finest transportation providers allow us an easy, seamless process for developing and quoting the very best in corporate and incentive Ireland tours.

### Testimonial quote

*"Just want to send a note on our experience. Just brought a group of 107 into Dublin and traveled to Killarney and back to Dublin. Michelle did a fantastic job with coordinating with us for 2 years to plan the trip. While we were there, Michelle, Martin and John were amazing to work with and our bus drivers were wonderful too!"*



## Kerry Coaches

Woodlands  
Industrial Estate  
Killarney  
Co Kerry  
V93 K09V

## Veerpal Yadav

info@kerrycoaches.com  
+353 64 6631945  
www.kerrycoaches.com  
@KerryCoaches



Kerry Coaches Ltd is regarded as Ireland's leading luxury coach company. We provide tailored executive travel for all group sizes specialising in golf, sightseeing and corporate hospitality. The Killarney based company, is owned by Mike Buckley and run by his son Johnny Buckley and son-in-law Veerpal Yadav. The original business was started by Mike's father; Johnny Buckley who started providing transportation in the Killarney area in 1957. From its humble beginnings of a horse and cart, Kerry Coaches now has one of the largest and most modern fleet of vehicles in Ireland. These vehicles range in size from Mercedes Saloon cars to 53 seated luxurious coaches.

## Sustainability Policy

Environment & Sustainable Policy Protection of the environment is of prime concern and a core business value at Kerry Coaches Limited, with a leading role in providing executive services in transport. Kerry Coaches is conscious of its responsibility towards the needs of the communities in which it operates by creating, maintaining and ensuring a safe and clean environment for sustainable development.

## Testimonial quote

*"Great service to and from Shannon Airport, and a wonderful tour of the Dingle Peninsula for a large group. On-time, friendly and informative throughout! Just great Service!"*

## Customer review



## Killarney Riding Stables

Ballydowney  
Killarney  
Co Kerry  
V93FN32

## Donal O'Sullivan

info@kerrytrailride.com  
+353 64 6631686  
www.Killarneyridingstables.com

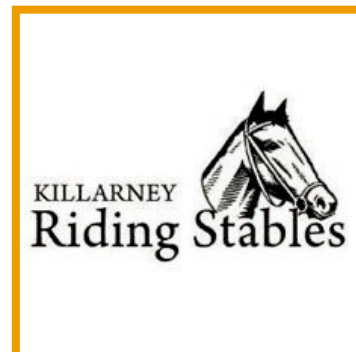

Killarney Riding Stables is a trekking and trail riding centre located adjacent to Killarney National Park. Located 1 mile West of Killarney town and known locally as 'O'Sullivan's', Killarney Riding Stables were established in 1968 by Donie O Sullivan. Approved by the Irish Tourism Board and the Association of Irish Riding Establishments, the Stables are home to some 70 horses. We offer scenic horse riding tours in Killarney national park for 1,2 and 3hrs. We are also home to Ring of Kerry trail ride for 3 and 6 days.

### Awards

Master apprentice and Tripadvisor awards.

### Sustainability Policy

Killarney riding stables was rebuilt in the year 2000 covering half an acre. It is a maintenance free building built of brick limestone, slate and insulated panel. It has natural roof light and the rainwater is harvested to an underground tank and treated with ultraviolet water filter. All lighting is mainly low energy bulbs.

### Testimonial quote

*"Our experience in Killarney riding stables was beyond amazing. We rode through the national park for two hours, amongst wild deer, it was incredible. Our tour guide Charlotte was great and full of knowledge about the park. The scenery was breathtaking. Would definitely love to go there again."*

### Customer review



## Tangneys of Killarney Ireland

Gilhuys 10B Muckross Close  
Muckross Road  
Killarney  
Co Kerry  
V93 N2P4

## Laura Tangney

info@killarneyjauntingcars.com  
+353 64 6633358  
www.killarneyjauntingcars.com  
www.lilyofkillarney.com  
🐦 @killarneytours



Hospitality is in the veins of our family business for over 200 years. We offer something for everyone from the iconic Jaunting Car Tour of Killarney National Parklands up to the multifaceted options of Boat tours, Brewery tours, and many more outdoor activities. With us, visitors step back in time to experience Ireland's most traditional mode of transport – The Jaunting Car, which is synonymous with Ireland. Both the Company and the tours have evolved over the years with many innovative ideas. During the course of our years in business we have developed an excellent relationship with our clients, they trust us to provide the highest quality service and we deliver, on time, every time.

## Awards

15 Times Recipients of An Award of Excellence.

## Sustainability Policy

Killarney Jaunting Cars values the farming and agricultural tradition that spawned this business in its current form. The underpinning strength of what we do is vested in our livestock and tillage interests which allows an end to end supply chain and reduces the dependency on outside sourcing of feedstuff and of horses.

## Testimonial quote

*"Since we first worked with Tangney's of Killarney Ireland several years ago, our requests have seemed to get more and more complex in that challenging time-tables and complicated logistics now seem to be par for the course. But Laura has always found a workable formula, and her team has always delivered impeccably, resulting in our clients being 100% happy every time with their experience."*





## Wild SUP Tours

Waterside  
Farranakilla  
Dingle  
V92 R9H9

## Oona Tibbetts

wildsuptours@gmail.com  
+353 83 4766428  
www.wildsuptours.com  
@wildsuptours

- Established: 2016
- Affiliation: Irish Surfing Association, Irish Water Safety Council



Wild SUP Tours run bespoke stand up paddle board tours in various locations across County Kerry. Each time they go out into the water, the team aims to give their customers a truly unique experience. Wild SUP Tours caters for complete novices to experienced paddlers alike, running tours to suit all levels.

Experience authentic Ireland from a different perspective. Immerse yourself in the rugged natural beauty, rejoice in the sense of discovery and rekindle your taste for wonder and awe. Wild SUP Tours offers each paddler a chance to unplug and dive fully into the breath-taking beauty of the natural world.

## Awards

Travel & Hospitality Award: Adventure Tour Company of the Year 2020

## Sustainability Policy

Sustainability and environmental awareness are a key component for all of our tours. Our tours almost always include casual conversations with our customers on the topic and include beach clean-ups where possible. We make a conscious effort to procure our equipment from companies with a sustainable ethos. All of our tours are run with a strict leave no trace ethos.

## Testimonial quote

*"Four of us did the Dingle tour and it was by far the best thing I've done all summer, Ed brought us out and we had Fungie the dolphin swimming around us, couldn't have asked for better!! Ed was great with instructions and both him and Oona had a great welcome for us. 100% recommend, will definitely come back and do another tour! "*

Brid Lenihan



## Orangeworks

The Box CoWork  
Pawn Office Lane  
Killarney  
V93 XK57

## Oran Masterson

hello@orangeworks.ie  
+353 1 6902070  
www.orangeworks.ie  
@OrangeworksIE



As Ireland's largest outdoor adventure, team building and incentive activity experience provider, we have a vast, innovative event and experience portfolio that focuses on core business objectives like team bonding, team development, enhanced leadership, motivation, decision making, empowerment and innovative thinking. We create unique team building events, team development programmes and incentive experiences that your people will be talking about for years to come.

*"A huge thank you for your commitment to SITE and our Summer Event. Your creativity, enthusiasm and overall generosity has helped raise the bar in terms of SITE events and I am hearing such wonderful feedback from all attendees."*

**Michael Dalton, SITE Ireland President**

Also members of:













**Shannon Region**

**CONFERENCE & SPORTS BUREAU**

**IRELAND**

# SHANNON AT A GLANCE



## ACCESS

- Shannon Airport with US Customs pre-clearance
- **6 hours** to US
- **1 hour** to UK
- **2 hours** to mainland Europe
- **2.5 hours** from Dublin via motorway

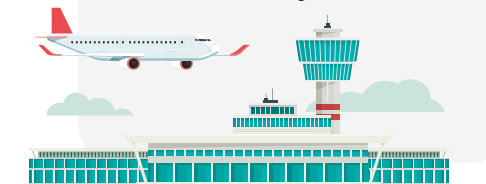

## MEDICAL EXCELLENCE

3 hospitals



## EDUCATION



- **2 Universities**
- **1 Institute of Technology**
- **2,700+** campus accommodation beds



**HOTEL BEDROOMS**  
**2,200**



## VENUES AND HOTELS

29+ venues and hotels  
with capacity to host  
MICE events

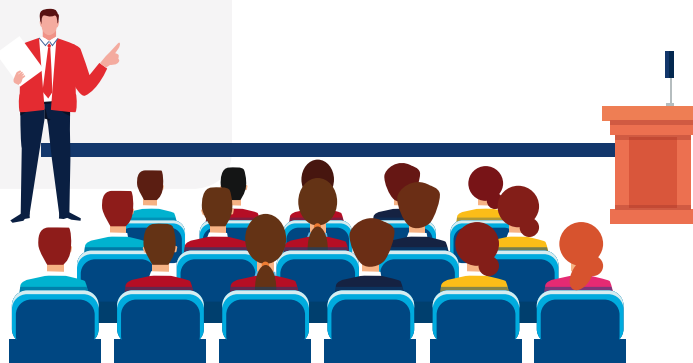

## EVENT SPACE

- Largest banquet capacity at a single venue **1,000**
- Largest plenary capacity at a single venue **1,000**
- Largest exhibition space at a single venue **3,300 sqm**

## DID YOU KNOW?

- Limerick is a principal winner of the financial Times City of the future
- Limerick awarded European Green Leaf City status
- Home to the Burren & Cliffs of Moher UNESCO Global Geopark



# DESTINATION SHANNON REGION



## THE REGION

Carved by nature, the Shannon Region boasts spectacular scenery: the iconic Cliffs of Moher; The Rock of Cashel, the Burren; Atlantic seascapes; miles of golden beaches and the lakes of Ireland's Hidden Heartlands, whilst also offering a great riverside city experience in Limerick, one of Ireland's oldest cities, a gateway to The Wild Atlantic Way.



## LOCAL CULTURE

The Shannon region offers energy, excitement, grit and limitless possibilities from its Atlantic location, combined with the timeless, creative and hospitable character of Europe. The Shannon Region is a vision of Ireland's picture postcard appeal, where ice-age landscapes meet west-coast warmth, and music is a way of life.



## ACCOMMODATION

From corporate dinners to cocktail receptions, conferences to team building workshops, the Shannon Region boasts facilities for every need. Think Pristine Parkland Estates, Baronial Facades, Castles, Country House Hotels and urban boutique retreats.





# GETTING AROUND THE SHANNON REGION



## SHANNON INTERNATIONAL AIRPORT

The Shannon Region is easily reached by air. Shannon International Airport is at the heart of the region. There are scheduled flights on a year-round basis to and from major cities in Britain, Europe and North America.



## IRISH FERRY PORTS

The Shannon Region is approximately three hours drive time from Dublin, Dun Laoghaire and Rosslare ferry ports. Fast ferry crossings are available from various UK ports.



## RAIL

The Shannon Region also has main line rail connections with Dublin and Cork and can be reached from any railway station in Ireland. The main rail stations in the region are Limerick and Ennis.



## CAR

A network of national roads and other more scenic routes make the region highly accessible for motorists. Visit Bus Éireann, Irish Rail or AA Ireland to plan your route to the Shannon Region.

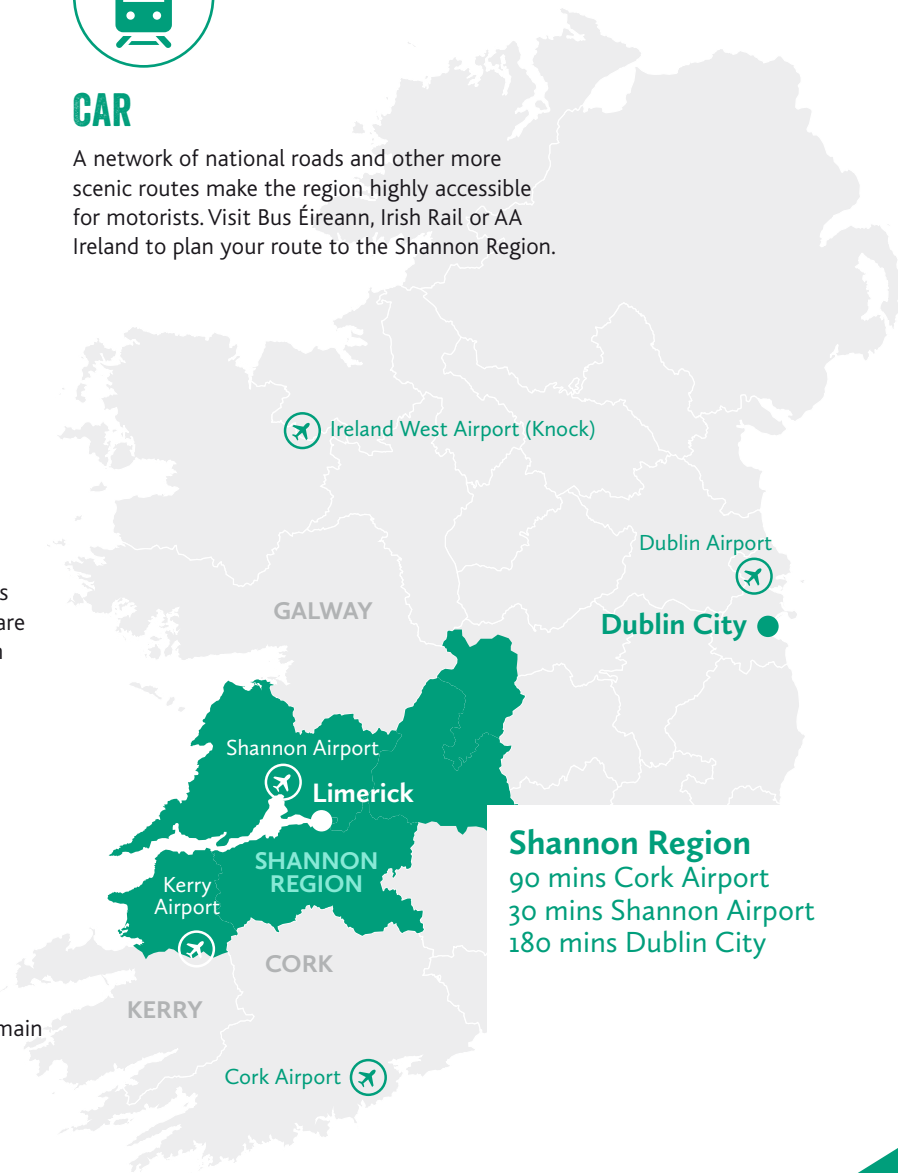

# SHANNON REGION CONFERENCE & SPORTS BUREAU – MEET THE TEAM



**Karen Brosnahan**  
General Manager, Shannon Region  
Conference & Sports Bureau  
+353 87 6616630  
[karen@conferenceandsportsbureau.com](mailto:karen@conferenceandsportsbureau.com)



**Danielle Devaney**  
Lead Conversion Assistant, Shannon  
Region Conference & Sports Bureau  
+353 86 6043610  
[danielle@conferenceandsportsbureau.com](mailto:danielle@conferenceandsportsbureau.com)









# BUNRATTY CASTLE & FOLK PARK

VENUES



## Bunratty Castle & Folk Park Adrienne O'Flynn

Bunratty West  
Bunratty  
Co.Clare

adrienne.oflynn@  
shannongroup.ie  
+353 61 711244  
www.bunrattycastle.ie

- Established: 1963
- Private dining: 141 castle/180 corn barn
- 13km from Shannon Airport, approx 10mins by car
- 17km from Limerick city, approx 20mins by car
- Accreditation: All Ireland Bee Pollution Plan



Meeting Space	U Shape	Theatre	Boardroom	Banquet	Reception
Bunratty Castle	–	–	–	141	141
Corn Barn	45	200	50	180	200
Meeting Room	15-20	70	15-20	–	80

Bunratty Castle and Folk Park is one of Ireland's most iconic and much-loved visitor attractions. Just a 10 minute drive from Shannon Airport and an easy distance from both the market town of Ennis and Limerick city, the acclaimed 15th century Bunratty Castle and the 19th century Bunratty Folk Park provides your guests with the opportunity to experience and explore a window on Ireland's past.

## Awards

- Fáilte Ireland Customer Service Accreditation 2019
- 2020 Irish Independent Reader Travel Awards voted Bunratty Castle & Folk Park No 8 amongst the top 10 attractions in Ireland
- 2019 National Heritage Award of Excellence from CIE – Shannon Heritage
- Irish Loyalty Awards – Nominated in Best Travel, Leisure and Experiential Loyalty Programme

## Testimonial quote

*"Thank you for such a wonderful event at Bunratty Castle. It was a truly amazing experience to dine in a real Irish castle. The entertainment was sublime – from the music, singing and banter with our guests it was undoubtedly the highlight of our visit to Ireland."*





## Coolbawn Quay

Coolbawn  
Lough Derg  
Nenagh  
Co Tipperary  
E45KV60

meetings@coolbawnquay.com  
+353 67 28158  
www.coolbawnquay.com  
@Coolbawnquay

- Established: 2000
- Private dining: 220
- Drinks reception options available
- 87km from Shannon Airport, approx 60mins by car
- 62km from Limerick city, approx 59mins by car



Meeting Space	U Shape	Theatre	Classroom	Boardroom	Banquet	Reception	Cabaret	Length x width (m)	Ceiling height (m)	Floor space (sqm)
Pavilion Banquet Hall	44	300	80	60	220	300	120	19 x 12	3.5	228
Pavilion Drawing Room	22	50	30	36	40	60	–	12 x 5.5	2.8	66
Lodge Reading Room	11	30	12	12	32	40	–	5.5 x 6	2.4	33.6
Clubhouse Members Room	9	18	8	10	22	22	–	5.5 x 5	3	27.6
Lakeshore Studio	40	160	60	48	72	160	70	12 x 9	3	108

Coolbawn Quay is a boutique lakeshore Resort in an area of special conservation with picturesque views, providing accommodation and facilities for conferences, gatherings and wellness retreats. The heart of the resort is the old-world Village of charming houses and cottages scattered along meandering paths leading to the old stonewall harbour and marina. Complete with: Village Pub and Restaurant: fully serviced meeting and conference rooms; treatment suites for yoga and wellness therapies; and private lake access for water-based activities, it is the perfect corporate destination for a tailor-made event in a relaxed natural environment. Exclusivity of the Village can be arranged.

### Testimonial quote

*"The house we stayed in (Tall House) was spacious and comfortable – high standard of design and finish. The whole setting was picture perfect – cottages scattered around the marina and bar/restaurant main building with flower filled laneways between them all. Staff were all lovely and extremely friendly and helpful."*

### Visitor review

# FOYNES FLYING BOAT & MARITIME MUSEUM

VENUES



## Foynes Flying Boat & Maritime Museum

Aras Ide  
Foynes  
Limerick  
V94T6C1

## Barry O'Kelly

barry@flyingboatmuseum.com  
+353 87 7953898  
www.flyingboatmuseum.com  
🐦 @FoynesMuseum

- Established: 1989
- Private dining: 250
- Drinks reception options available
- 58km from Shannon Airport, approx 50mins by car
- 37km from Limerick city, approx 35mins by car
- Accessible by public transport



Meeting Space	U Shape	Theatre	Classroom	Boardroom	Banquet	Reception	Cabaret	Length x width (m)	Ceiling height (m)	Floor space (sqm)
Aviation Hall	150	350	100	150	250	250	200	26.2 x 14.7	In excess of 5.73m	400

Aviation & Maritime Museum also featuring exhibition of Maureen O'Hara Memorabilia including her OSCAR. Museum is situated in the original airport terminal building from the days when Foynes was Ireland's first International Airport from 1937-1945. In 1943 Chef Joe Sheridan invented the first Irish Coffee in this building also.

## Awards

- Tripadvisor Certificate of Excellence and Tripadvisor Hall of Fame.
- CIÉ Tours Certificate of Excellence 2019 and previous years.
- Museum Of The Year Heritage Award 2018.

## Testimonial quote

*"Located in the old flying boat passenger terminal, the museum opens a window into a very romantic era of aviation. The displays are extensive and informative. The full size mock-up of the Yankee Clipper brings to life how magnificent the aircraft were. The walk up the old control tower offers fantastic views of the Shannon. An added bonus was the Maureen O'Hara section. We will be back!"*



## Gloster House

Gloster House  
Brosna  
Birr  
Co Offaly  
R42 CH02

## Nigel Alexander

nigel@glosterhouse.com  
+353 85 8875477  
www.glosterhouse.com  
🐦 gloster\_house

- Established: 2016
- 6 bedrooms
- Private dining: 180
- Drinks reception options available
- 106km from Shannon Airport, approx 70mins by car
- 80km from Limerick city, approx 60mins by car
- Accessible by public transport



Meeting Space	U-Shape	Theatre	Classroom	Boardroom	Banquet	Herring Bone	Cabaret	Length x width (m)	Floor space (sqm)
The White Chapel	100	180	180	50	180	180	180	21 x 9	190
The Garden Room	100	120	120	50	120	120	120	20 x 10	150
The Formal Dining Room	—	—	—	14	14	—	—	7.5 x 5.5	41

For further information on other meeting rooms available, please contact the Shannon Region Conference & Sports Bureau or the venue directly.

Gloster House is a 400-year-old, Irish country house right in the very centre of Ireland. Nestling at the foot of the Slieve Bloom Mountains, it is surrounded by extensive gardens incorporating terraces, water features, woodland and lakes, Gloster House is a magical place and is available for exclusive use. A unique setting for corporate functions, conferences, incentives, exclusive hire and family celebrations. Gloster House is referred to in many architectural and historical publications. The house has been extensively and sensitively restored in recent years and has now regained its former glory. It has up to 6 Georgian double bedrooms and multiple event spaces for up to 180 guests.

## Testimonial quote

*"We adored the architecture of Gloster house. It had so many different spaces we could use from an onsite chapel, a beautiful courtyard and a glorious hallway for the drinks reception – it was a unanimous 'yes' from all parties involved as we walked around! We adored the white chapel. It had such a wow factor when we first walked in."*

# KING JOHN'S CASTLE

VENUES



## King John's Castle

Nicholas Street  
Limerick City  
Co. Limerick

## Adrienne O'Flynn

adrienne.oflynn@  
shannongroup.ie  
+353 61 711244  
www.kingjohnscastle.com

- Private dining: 50 indoors/800 outdoor using a marquee
- 26km from Shannon Airport, approx 30mins by car
- City centre location
- Accessible by public transport



Meeting Space	U Shape	Theatre	Classroom	Boardroom	Banquet	Reception
Courtyard	100	1,000	—	100	800	1,000
Glass Building	20	60	—	20	60	150
Exhibition space	—	—	—	—	—	200
Meeting Room	25	70	—	25	—	80

## Awards

- Fáilte Ireland Taste of Place Certification 2018
- ITIC Best Leisure Tourism Innovation – King John's Castle, Limerick – 2017

Located on the banks of the River Shannon, King John's Castle is one of Ireland's most iconic and dramatic medieval castles/ Commanding stunning views of Limerick city, the River Shannon and over onto the Clare hills, this magnificent 13th century castle provides the perfect location for corporate, incentive and team-building events. With 4 unique venue spaces and a wide variety of activities to choose from, King John's Castle is guaranteed to wow your guests.

## Testimonial quote

*"King Johns Castle is a spectacular venue in the heart of Limerick city. Its history and story has always given us the amazing opportunity to create Spectacular Events in keeping with the venue. We as Glass Box Events have completed Medieval Gala Dinners, Awards Events, Themed Activities and Costumed Movie style Productions that embrace the aura and architecture of a Medieval Castle to give the clients and amazing Experience in a very unique location."*

Glass Box Events





## Limerick Institute of Technology

Moylish Park  
Limerick  
V94 EC5T

### Gavin Keary

gavin@litsportsfacilities.ie  
+353 85 8725243  
www.lit.ie  
@LimerickIT

- Established: 1975
- Private dining: 50
- Drinks reception options available
- 18km from Shannon Airport, approx 24mins by car
- 2.1km from Limerick city, approx 8mins by car
- Accessible by public transport



Meeting Space	U Shape	Theatre	Classroom	Boardroom	Banquet	Reception
Millennium Theatre	–	360	–	–	–	150
Aula Maxima	175	450	450	150	300	350
Lecture Hall	–	150	150	–	–	–

3rd Level Education Provider with campuses in Limerick, Clare and Tipperary.

### Testimonial quote

*"GTMA have used LIT, Moylish Park campus for the past four years for the prestigious Manufacturing Solutions Ireland event. We chose LIT for many reasons such as ground floor access, excellent (and ample) parking, easy to get to, great on-site catering, and many options with regards space for exhibitions and/or conferences. As well as having great facilities, I have found that the caretakers, estates management team and senior management within LIT, Moylish Park Campus are always willing to assist in any way to make our event a success."*

David Beattie, GTMA



## Limerick Racecourse

Patrickswell  
Limerick  
V94 K858

## Karen Shanahan

karen.shanahan@limerickraces.ie  
+353 61 320104  
www.limerickraces.ie  
🐦 @LimerickRaces

- Established: 2001
- Private dining: 500
- Drinks reception options available
- 36km from Shannon Airport, approx 30mins by car
- 11km from Limerick city, approx 15mins by car
- Accessible by public transport



Meeting Space	U Shape	Theatre	Classroom	Boardroom	Banquet	Reception	Cabaret	Length x width (m)	Ceiling height (m)	Floor space (sqm)
Greenmount Suite	100	600	300	100	500	500	350	62.8 x 15.6	3	758
Tote Hall	200	1,000	400	200	700	1,000	400	62 x 22.8	4	1,067
Premier Suite	30	120	80	40	120	200	60	30 x 7	2.5	150

3,000sqm of conference and event space over 4 floors and 14 breakout rooms with free car parking on site. Suitable for conferences, exhibitions, trade shows, seminars, gala dining with full catering facilities onsite.

## Testimonial quote

*"The Venue and Facilities at Limerick Racecourse are just fantastic for a Corporate Event whether there is racing on or not. It is modern, bright, spacious and a very user-friendly venue. Its catering and entertainment options are also first class. We as Glass Box Events have held numerous Events from Private Parties, Incentive Themed Events, TeamBuilding and Race Day Events and all were totally enjoyed by the Clients. The panoramic view from the Dining Hall/Grandstand is just stunning."*

Glass Box Events



## Saint Mary's Cathedral

Bridge Street  
Limerick  
V94 E068

## The Very Revd Niall J Sloane

cathedral@limerick.anglican.org  
+353 61 310293  
www.saintmaryscathedral.ie  
@stmaryslimerick

- Established: 1168
- Private dining: 200
- Drinks reception options available
- 20km from Shannon Airport, approx 21mins by car
- City centre location
- Accessible by public transport



Meeting Space	U Shape	Theatre	Classroom	Banquet	Reception	Cabaret	Length x width (m)	Ceiling height (m)	Floor space (sqm)
Cathedral Nave	70	300	150	150	300	150	26.86	16.71	208.97
Consistorial Court	–	–	–	–	–	–	17.195	10.339	90.00
St James's Chapel	–	–	–	–	–	–	7.25	16.30	61.33
St Mark's Chapel	–	–	–	–	–	–	6.14	8.29	47.40
The Jebb Chapel	–	–	–	–	–	–	7.125	16.40	51.58

Working Cathedral, daily worship, annual calendar of events from concerts, recitals, exhibitions, banquets.

### Testimonial quote

*"Over the past 12 months, Saint Mary's Cathedral has quickly identified itself as a progressive and innovative asset to Limerick, both for tourists and locals alike. Having worked closely with Dean Sloane's small but extremely dedicated and dynamic team, I cannot think of another not for profit in Limerick which has excelled in its effort to make Limerick an attractive place to visit."*

Niall O Callaghan – Shannon Heritage



## The Hunt Museum

The Custom House  
Rutland Street  
Limerick  
V94 EV8A

## Kerri Haberlin

kerri@huntmuseum.com  
+353 61 312833  
www.huntmuseum.com  
🐦 @HuntMuseum

- Established: 1997
- Private Dining Option
- Drinks reception options available
- 26.9km from Shannon Airport, approx 27mins by car
- City centre location
- Accessible by public transport



Meeting Space	U Shape	Theatre	Classroom	Boardroom	Banquet	Reception	Cabaret
The Captain's Room	35	55	40	35	48	70	40
The Cafe	40	50	60	40	70	90	50
The Gallery	40	80	50	50	60	100	50
The JP McManus Room	12	12	15	15	–	–	–
The Library	10	15	15	15	15	–	–

For further information on other meeting rooms available, please contact the Shannon Region Conference and Sports Bureau or the venue directly.

Regarded as the most distinguished 18th century building in Limerick, the Customs House is an elegant Palladian-style building designed by the Italian architect, Davis Ducart, in 1765. The Hunt Museum preserves and exhibits the original artefacts gathered, over a life time, by John and Gertrude Hunt and known as the Hunt Collection. The Museum also displays its own collections, as well as visiting exhibitions of Local, National and International significance.

## Testimonial quote

*"Such a beautiful building with gorgeous artwork. Friendly and welcoming staff with a height of knowledge of all the artwork. Visited January 2017."*

Lilly, Limerick, Ireland





## The Kennedy Rooms

Bruff  
Limerick

## John Fitzgerald

john@thekennedyrooms.com  
+353 87 2254734  
www.thekennedyrooms.com

- Private dining: 300
- 45km from Shannon Airport, approx 40mins by car
- 25km from Limerick city, approx 30mins by car
- Accessible by public transport



Meeting Space	Capacity
Board Room	24
Camelot Suite	120
The Chapel	150
The Hall	300

Event Space for Private, Corporate Dining and Entertainment. The unique Location, the incredible History, the amazing Architecture, the Political connections, the surrounding area and the People sets up a once in a lifetime opportunity to create something unique and special that will embrace all of these elements and embed them into our combined Vision for the Future of the Kennedy Rooms. John and Rebecca's Development Strategy is to build a sustainable and commercially viable business based on Corporate Tourism mixed with Local and Community involvement and integration. The great story this Project creates will connect and resonate with the guest seeking something really different and special.

### Testimonial quote

*"We filmed a programme for RTÉ here and were spoilt for choice. This venue is Limerick's best kept secret and is an excellent location for filming. Quiet area and everything you need on hand. We hope to return many more times."*

### Guest review



## Thomond Park Stadium

Old Cratloe Road  
Catherdavin  
Limerick  
V94 XWK5

## Events & Conferencing Team

events@thomondpark.ie  
+353 61 421106  
thomondpark.ie  
@thomondstadium

- Established: 2008
- Private dining: 500
- Drinks reception options available
- 24km from Shannon Airport, approx 24mins by car
- 2km from Limerick city, approx 10mins by car
- Affiliation: Munster Rugby
- Accessible by public transport



Meeting Space	U Shape	Theatre	Classroom	Boardroom	Banquet	Reception	Cabaret	Ceiling height (m)
Thomond Suite	50	700	250	70	500	900	300	3
Munster Suite	30	60	30	30	60	55	40	3
Presidents Suite	–	25	20	16	36	60	–	3
Ormond Suite	30	80	60	35	70	120	64	3
Desmond Suite	20	40	30	15	36	40	24	3

Our conference centre facilities include six state-of-the-art suites that can be tailored and adapted to meet any requirements. Each room offers natural daylight, stunning views and a private area onto the stadium adding to the overall inspiring atmosphere. Make your event into something valuable and memorable. We also offer the latest in audio-visual technology for comprehensive presentation and display options.

## Sustainability Policy

Thomond Park Stadium Company Ltd. (TPSCL) is committed to a policy of continual improvement in relation to the environmental, social and economic impacts in managing events.

## Testimonial quote

*"Everything went extremely well with our conference and great feedback from the staff re facility and catering. A big success all round"* Brenda Hickey (GECAS)



## University Concert Hall

University of Limerick  
Limerick  
V94 PX58

## Emma Foote

emma.foote@uch.ie  
+353 61 213307  
www.uch.ie  
@UCHLimerick

- Established: 1993
- Dining capacity: 900
- Drinks reception options available
- 35km from Shannon Airport, approx 34mins by car
- 4.5km from Limerick city, approx 14mins by car
- Accessible by public transport



Meeting Space	Theatre
University Concert Hall	1,038

University Concert Hall (UCH) is the largest live entertainment venue in the Midwest with a 1,038 seat auditorium. It is a multi-functional space, well suited to a diverse range of performances. UCH is also the ideal venue for large scale conferences, symposiums and exhibitions and in recent times has hosted the Irish League of Credit Unions, Irish Technology Leadership Group, Operation Smile, Special Olympics Opening Ceremony and the International Alexander Technique Conference.

## Awards

- IMRO Award – Best Live Music Venue Munster 2014.
- Best Sport, Art, Culture 2015 & 2017 – Limerick Chamber Awards.



## University of Limerick

University of Limerick  
Castletroy  
Limerick  
V94 XT66

## Noreen O'Malley

Noreen.OMalley@ul.ie  
+353 61 234178  
www.conference.ul.ie  
@EventsUL

- Established: 1985
- Dining capacity: 500
- Drinks reception options available
- 35km from Shannon Airport, approx approx 30mins by car
- 5km from Limerick city, approx 15mins by car
- Accessible by public transport



Meeting Space	U Shape	Theatre	Classroom	Boardroom	Reception
University Concert Hall	–	1,039	150-200	–	1,000
The Kemmy Business School	30 (4 x classrooms)	360	30 (4 x classrooms)	30	120
Jean Monet Theatre	–	320	–	–	–
Jonathan Swift Theatre	–	250	30-60 (multiple rooms)	–	–
UL Sport Arena Exhibition Hall (3,340sq meters)	–	2,000	–	–	–

University of Limerick Conference and Sports Campus is ideal for meetings, events or conferences which require a venue with meeting rooms, sports facilities, accommodation, catering including large scale dinners, drink receptions, fine dining in the award winning East Room and a choice of restaurants, cafes and bars' and entertainment all on one site at competitive rates. From an intimate room for a roundtable discussion to a magnificent 1,038 seat concert hall, University of Limerick offers a wide choice of flexible spaces for events including tiered lecture theatres, flat space halls and comfortable breakout rooms all equipped to a high standard for audio visual presentation.

## Testimonial quote

*"The University of Limerick Conference and Sport Campus team are always a joy to work with. They are highly organised, extremely supportive at all levels from Bid Generation through the event operation. I have had the pleasure of working on three seperate conferences and each time they have delivered world class service which helps you deliver a world class event in UL."*





## Adare Manor

Adare  
Limerick  
V94 W8WR

## Gillian Griffin

ggriffin@adaremanor.com  
+353 61 605223  
www.adaremanor.com  
🐦 @TheAdareManor

- Established: 2017
- 104 bedrooms
- Private dining: 350
- Drinks reception options available
- 37km from Shannon Airport, approx 35mins by car
- 18km from Limerick city, approx 19mins by car
- Accessible by public transport
- Affiliation: Leading Hotels of the World



Meeting Space	U Shape	Theatre	Classroom	Boardroom	Banquet	Cabaret	Length x width (m)	Ceiling height (m)	Floor space (sqm)
The Grand Ballroom	120	440	216	125	350	200	31 x 15.5	6	499
The Boardroom	—	—	—	30	—	—	15.5 x 8.1	3.25	126
The Carriage House Private Dining Room	—	—	—	28	—	—	11.5 x 5.7	4	66.3
The Grand Ballroom Reception	—	—	—	60	100	—	25.4 x 10.5	5	266
The Library	—	—	—	18	—	—	10 x 6.6	3.5	66

For further information on other meeting rooms available, please contact the Shannon Region Conference and Sports Bureau or the venue directly.

One of Ireland's most spellbinding luxury destinations Adare Manor sits neatly on the gateway to the Southwest of Ireland surrounded by 840 acres of pristine parkland. Boasting 104 bedrooms and suites, each bedroom at Adare Manor combines authentic, immersive historical character and exceptional modern comfort. With air conditioning in every room and seamlessly integrated technology, Adare Manor provides a perfect setting for special events. The Grand Ballroom caters for up to 350 people with our culinary department offering everything from a candlelit Michelin experience to an effortlessly elegant Carriage House meal.



## Cashel Palace

Main Street  
Cashel  
Co Tipperary  
E25 EF61

## Karen Fleming

kfleming@cashelpalacehotel.ie  
+353 62 62002  
www.cashelpalacehotel.ie  
cashelpalace

- Opening: March 2022
- 42 bedrooms
- Private dining: 280
- Drinks reception options available
- 86km from Shannon Airport, approx 75mins by car
- 60km from Limerick city, approx 60mins by car
- Accessible by public transport

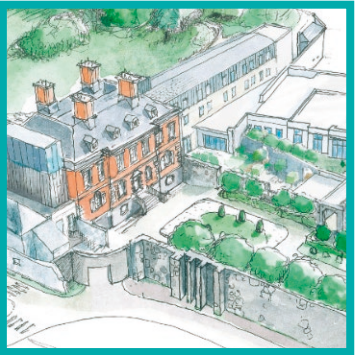

Meeting Space	U Shape	Theatre	Classroom	Boardroom	Banquet	Reception	Cabaret	Length x width (m)	Ceiling height (m)
The Ballroom	62	394	175	54	280	280	120	71 x 40	14
The Ballroom A	38	216	104	36	120	190	90	45 x 40	14
The Ballroom B	34	104	51	34	70	90	50	26 x 40	14

For further information on other meeting rooms available, please contact the Shannon Region Conference & Sports Bureau or the venue directly.

Dating back to 1734, the Cashel Palace Hotel has been meticulously restored over the past three years, protecting the building's rich past whilst adapting the hotel and grounds to the needs of today's discerning guest. Set right in the heart of Cashel, the hotel blends local culture, history and countryside with its unique brand of personalized hospitality, charming aesthetic and indulgent luxuries including The Bishop's Buttery Restaurant for fine dining using locally sourced seasonal produce and The Spa which boasts some of Ireland's most impressive treatments, modern facilities and specially selected products for the ultimate wellbeing of our guests. The Ballroom at the

Cashel Palace Hotel is at the heart of your event. Adjacent to the Main House, this stunning, newly-built facility boasts both indoor and outdoor pre-reception areas for guests to convene and mingle before their entry to the Ballroom. With impressive skylights and full length windows, this bright and airy venue is bathed in natural light and overlooks a privately enclosed Outdoor Courtyard. The entire room can hold up to 280 guests, but can be configured to accommodate all manner of events including conferences, tradeshow, meetings and conventions. In addition, The Ballroom can be partitioned into two rooms to cater to mid-size and intimate events.

# DROMOLAND CASTLE HOTEL

ACCOMMODATION  
★★★★★



## Dromoland Castle Hotel

Newmarket-on-Fergus  
Co Clare  
V95 ATD3

## Mark Nolan

sales@dromoland.ie  
+353 61 368144  
www.dromoland.ie  
@dromolandcastle

- Established: 1965
- 97 bedrooms
- 41 bedrooms available for twin occupancy
- Private dining: 300
- Drinks reception options available
- 12km from Shannon Airport, approx 15mins by car
- 25km from Limerick city, approx 30mins by car
- Accessible by public transport



Meeting Space	U Shape	Theatre	Classroom	Boardroom	Banquet	Reception	Cabaret	Length x width (ft)	Ceiling height (ft)
Brian Boru Hall	120	450	220	–	300	300	180	106	48
The Terrace Room	24	100	55	25	70	70	30	54	21
Drawing Room	16	24	12	–	30	30	–	24	21

Dromoland Castle has been welcoming guests since the 16th century. The ancestral home of the O'Briens of Dromoland, whose lineage dates back 1,000 years to Brian Boru, one of the last High Kings of Ireland, we've got nobility and hospitality in our DNA. From the imposing baronial façade to our startling interiors, you'll find a world of historic grandeur underpinned by the finest modern comforts. With lavish decor, indulgent dining, fabulous views and magnificent bedrooms, this is a place to feel at home. Behind our warm Irish welcome is the belief that every guest is royalty. Stroll the 450-acre estate.

## Sustainability Policy

Management and staff are committed to protecting and enhancing the environment for future generations, to that end they have implemented policies and procedures reducing the hotel's impact on its environment. Initiatives include; reducing landfilled waste; installing water-saving fixtures; using local and Irish suppliers; using eco-friendly cleaning products; recycling waste; tree-planting initiatives and vegetable-garden planting.

## Awards

Dromoland Golf Course #56 of 100 Top Golf Courses in Ireland.  
2020 Golfers Guide to Ireland – Figtree Restaurant, Restaurant Of The Year. Conde Nast Readers' Choice Awards 2019 – Seventh Best Resort in the World.



## The Savoy Hotel

Henry Street  
Limerick  
V94EY4P

## Ruth Vaughan

ruth@savoylimerick.com  
+353 61 448700  
www.savoylimerick.com  
@TheSavoyHotel

- Established: 2007
- 107 bedrooms
- 50 bedrooms available for twin occupancy
- Private dining: 170
- Drinks reception options available
- 25km from Shannon Airport, approx 20mins by car
- Limerick city location
- Accessible by public transport



Meeting Space	Theatre	Classroom	Boardroom	Banquet	Reception	Cabaret
The Savoy Suite	–	130	–	170	250	100
The Locke Suite	30	–	22	35	40	20

The Savoy Hotel, located in the heart of Limerick city just 25km from Shannon International Airport. Guests can experience true luxury in the city's only 5\* hotel, boasting 94 guest rooms. Conference facilities and private dining for up to 150 delegates with dining options, Hamptons Bar & Grill, New York Style Steakhouse, The Library and The Savoy Bar. Relax and unwind in our 8 m pool, steam room, fitness suite and treatments rooms. The hotel is undergoing a major refurbishment programme with the addition of 13 new guest rooms due for completion June 2020.

## Awards

Gold Awards, Best Hotel Breakfast.



# TRUMP INTERNATIONAL GOLF LINKS & HOTEL DOONBEG, IRELAND

ACCOMMODATION  
★★★★★



## Trump International Golf Links & Hotel Doonbeg, Ireland

Doonbeg  
Co Clare  
V15 KH39

### Jackie Wade

jwade@trumphotel.com  
+353 65 9055644  
www.trumphotels.com/ireland  
@TrumpDoonbeg

- Established: 2006
- 185 bedrooms
- 180 bedrooms available for twin occupancy
- Private dining: 300
- Drinks reception options available
- 60km from Shannon Airport, approx 50mins by car
- 40km from Ennis, approx 40mins by car
- Affiliation: Trump Hotels



Meeting Space	U Shape	Theatre	Classroom	Boardroom	Banquet	Reception	Cabaret
Pavilion	200	380	300	250	200	200	4,800sqft

On the water's edge sits one of Europe's most distinguished 5\* destinations, Trump International Golf Links & Hotel Doonbeg. The 400 acre property includes 185 suites and cottages, Newly redesigned 18 hole championship links golf course. Stretched along 1.5 miles of crescent-shaped beach and dunes with ocean views from 16 of the 18 holes.

### Awards

- "Best Hotels in Europe" Gold Badge Winner 2019, 2018, US News & World Report.
- "Best Golf Resorts in all of the UK, Ireland and Europe" 2019, Golf World Magazine.
- Condé Nast Readers' Choice Awards "Top Resorts in Europe" 2019, 2018, 2017, 2016, 2015, 2014.



## Absolute Hotel Limerick

Sir Harry's Mall  
Limerick  
V94 WP52

## Meetings and Events

events@absolutehotel.com  
+353 61 463610  
www.absolutehotel.com  
@absolutehotel

- Established: 2007
- 99 bedrooms
- 40 bedrooms available for twin occupancy
- Private dining: 120
- Drinks reception options available
- 26km from Shannon Airport, approx 30mins by car
- 1km from Limerick city, approx 2mins by car
- Accessible by public transport



Meeting Space	U Shape	Theatre	Classroom	Boardroom	Banquet	Reception	Cabaret	Length x width (m)	Ceiling height (m)	Floor space (sqm)
Abbey Suite	70	170	90	50	110	120	110	19 x 8	3.1	155
Abbey 1	15	25	15	18	20	120	—	4.2 x 8	3.1	33
Abbey 2	21	55	30	24	50	—	—	7.8 x 8	3.1	63
Abbey 3	21	55	30	24	50	—	—	7.4 x 8	3.1	59
Abbey 1 & 2	30	75	40	35	70	120	30	12 x 8	3.1	96

For further information on other meeting rooms available, please contact the Shannon Region Conference and Sports Bureau or the venue directly.

The Absolute Hotel is in the Medieval quarter of Limerick city and is easily accessible from Shannon International Airport. Overlooking the Abbey river, it is the number 1 hotel on Tripadvisor. There are 99 design-led bedrooms and 8 meeting rooms. It is the perfect base in which to explore the Wild Atlantic Way. King John's Castle is on it's doorstep. Thomond Park is in walking distance as is the atmospheric Milk Market with artisan produce. The hotel is a 5-min scenic walk along the quays past the Hunt Museum to the thriving retail core of Limerick city centre.

# BUNRATTY CASTLE HOTEL

ACCOMMODATION  
★★★★



## Bunratty Castle Hotel

Midwest  
Bunratty  
Clare  
V95 DW9N

**Danny Corbett or  
Sandra Longe**

slonge@  
bunrattycastlehotel.com  
+353 61 478700  
www.bunrattycastlehotel.com

- Established: 1997
- 144 bedrooms
- 142 bedrooms available for twin occupancy
- Private dining: 500
- Drinks reception options available
- 12km from Shannon Airport, approx 12mins by car
- 13km from Limerick city, approx 15mins by car
- Accessible by public transport
- Affiliation: Best Western



Meeting Space	U Shape	Theatre	Classroom	Boardroom	Banquet	Reception	Cabaret	Ceiling height (m)
Aisling	20	40	15	15	20	20	15	4.5
Deirdre	35	80	40	35	30	30	25	4.8
Grainne	15	40	15	15	20	20	15	4.5
Castle	–	400	–	–	380	300	–	2.6

Experience a relaxing stay at one of Ireland's favourite destinations, Bunratty. Located in the beautiful Countryside in Bunratty, home to the Famous Bunratty Castle. A wide selection of Clare & Limerick attractions are located nearby including The Bunratty Castle & Folk Park and Ennis town. We are an ideal base for touring The Burren and Cliffs of Moher. The hotel boasts 144 luxurious bedrooms, including Classic, Executive rooms and Suites. All bedrooms are finished in tasteful, traditional styles with every modern comfort.

## Awards

Fáilte Ireland Excellence Awards

# CASTLETROY PARK HOTEL & SUITES

ACCOMMODATION  
★★★★



## Castletroy Park Hotel & Suites

Dublin Road  
Castletroy  
Limerick  
V94 YOAN

Eileen Lillis

sales@castletroypark.ie

+353 61 508703

www.castletroypark.ie

🐦 @CastletroyPark

- Established: 1990
- 107 bedrooms + 27 Suites
- 67 bedrooms available for twin occupancy
- Private dining: 300
- Drinks reception options available
- 35km from Shannon Airport, approx 30mins by car
- 4km from Limerick city, approx 10mins by car
- Accessible by public transport
- Accreditation: Green Tourism Bronze Award



Meeting Space	U Shape	Theatre	Classroom	Boardroom	Banquet	Reception	Cabaret	Length x width (m)	Ceiling height (m)	Floor space (sqm)
Ballroom Suite	100	450	270	100	300	400	180	26.6 x 14	4	375
Callaghan Suite	40	160	100	40	120	200	80	13 x 14	4	182
MacCarthy	40	200	120	40	120	200	80	13 x 14	4	182
Barrington	70	300	180	70	180	300	90	14.9 x 17	3	253
Pery Suite	20	40	20	20	–	40	–	7.5 x 6.2	3	47
O'Halloran Suite	16	20	16	16	–	20	–	4.7 x 7.6	3	36

Luxurious 4\* hotel nestled in the leafy suburb of Castletroy, directly adjacent to University of Limerick. Just 30 minutes from Shannon Airport and with easy access to the M7 motorway to Dublin, Castletroy Park is ideally located for travelling delegates. Guests enjoy luxurious & modern accommodation, complimentary parking, high speed WiFi and access to the Leisure Club including sauna, steam room and 20m swimming pool. The team at Castletroy Park have over 30 years' experience in welcoming conference delegates through their doors, running large scale events from start to finish with exceptional service and offering bespoke solutions to event planners.



# CLAYTON HOTEL LIMERICK

ACCOMMODATION  
★★★★



## Clayton Hotel Limerick

Steamboat Quay  
Limerick  
V94 H6HN

## Elaine Ryan

eryan@claytonhotels.com  
+353 61 444113  
www.claytonhotellimerick.com  
🐦 @ClaytonLimerick

- Established: 2000
- 158 bedrooms
- Private dining: 165
- Drinks reception options available
- 25km from Shannon Airport, approx 25mins by car
- 5mins from Limerick city, approx 1min by car
- Accessible by public transport
- Accreditation: Green Hospitality
- Aggregation: Fáilte Ireland Safety Charter and Bureau Veritas Certification



Meeting Space	U Shape	Theatre	Classroom	Boardroom	Banquet	Reception	Cabaret	Length x width (m)	Ceiling height (m)	Floor space (sqm)
Pegasus Suite	71	240	96	66	165	100	120	28 x 6.9	28	193
Pegasus 1	18	30	16	20	36	20	25	7.1 x 6.9	49	49
Pegasus 2	37	100	56	36	72	50	65	13.3 x 6.9	92	92
Pegasus 3	19	40	24	20	45	30	35	6.9	7.6	53
Phoenix	6	15	6	8	–	–	–	4.5 x 4.5	–	–

On banks of River Shannon with stunning views, Clayton Hotel Limerick offers stylish, modern rooms, waterfront dining and leisure centre with indoor swimming pool, gym, jacuzzi, steam room and sauna. The hotel can also hold conferences up to 240 people in its dedicated meetings and events space, Pegasus on the 1st floor which is adorned with natural daylight and stunning views.



## The Dunraven

Main Street  
Adare  
Co Limerick  
V94 KV2P

## Hugh Murphy

hugh@dunravenhotel.com  
+353 61 605900  
www.dunravenhotel.com

- Established: 1792
- 86 bedrooms
- 40 bedrooms available for twin occupancy
- Private dining: 300
- Drinks reception options available
- 40km from Shannon Airport, approx 30mins by car
- 20km from Limerick city, approx 30mins by car
- Accessible by public transport
- Affiliation: Small Luxury Hotels of the World



Meeting Space	U Shape	Theatre	Classroom	Boardroom	Length x width (m)	Ceiling height (m)
Clonshire Suite	50	200	140	60	15 x 10	3
Kilmoreen Suite	30	30	30	30	11.5 x 10	–
Kilfinny Suite	12	12	12	12	7.6 x 3.5	–

Privately owned, 86 bedroom hotel, old world charm with all modern conveniences, stand alone conference facilities, complimentary car parking, several dining options, Leisure Centre, Treatment Rooms, 30mins from Shannon Airport.

## Awards

Georgina Campbell Hotel of the Year 2004 & 2014.

# FITZGERALDS WOODLANDS HOUSE HOTEL & SPA

ACCOMMODATION  
★★★★



## Fitzgeralds Woodlands House Hotel & Spa

Adare  
Limerick  
V94F1P9

## The Events Team

events@woodlands-hotel.ie  
+353 61 605107  
www.woodlands-hotel.ie  
🐦 @WoodlandsHouse

- Established: 1983
- 89 bedrooms
- 62 bedrooms available for twin occupancy
- Private dining: 350
- Drinks reception options available
- 41km from Shannon Airport, approx 30mins by car
- 17km from Adare, approx 15mins by car



Meeting Space	U Shape	Theatre	Classroom	Boardroom	Banquet	Cabaret	Length x width (m)	Floor space (sqm)
Fitzgerald Suite	50	725	280	55	450	130	32.9 x 16.4	539
Treaty Suite	20	80	28	20	50	25	10 x 8	80
Brennan Room	20	100	30	20	50	30	10 x 8	80
Laccabawn Suite	25	80	24	20	60	30	8 x 8	64
Ryan Suite	35	200	70	35	120	60	16 x 8	128

For further information on other meeting rooms available, please contact the Shannon Region Conference and Sports Bureau or the venue directly.

4 Star family run hotel located on 40 acres of organic grounds, near the beautiful, historical village of Adare in Co Limerick. Perfect as a base to explore Galway, Kerry, Limerick, Cork, and the Wild Atlantic Way. Only 2 hours from Dublin and 25mins from Shannon airport, and is equipped with a state of the art Spa, Leisure and Conference facilities. It is the ideal venue for a host of large events including conferences, meetings, seminars and incentive groups, excursions, and company team-building events. It's resort style facilities include 89 bedrooms, two restaurants, Revas Spa, extensive leisure centre with 20m pool, private health suite and large gym.

## Awards

Irish Hotels Federation Quality Employer Award 2019. Guaranteed Irish Award. Tripadvisor, Certificate of Excellence 2012-2019.

# GREENHILLS HOTEL CONFERENCE & LEISURE CENTRE

ACCOMMODATION  
★★★★



## Greenhills Hotel Conference & Leisure Centre

Ennis Road  
Limerick  
V94X2RV

### Daphne Greene

daphne.greene@greenhills  
group.com  
+353 61 453033  
www.greenhillsgroup.com  
🐦 @GreenhillsHotel

- Established: 1969
- 60 bedrooms
- 48 bedrooms available for twin occupancy
- Private dining: 450
- Drinks reception options available
- 15km from Shannon Airport, approx 20mins by car
- 2km from Limerick city, approx 10mins by car
- Accessible by public transport
- Affiliation: Rotary International

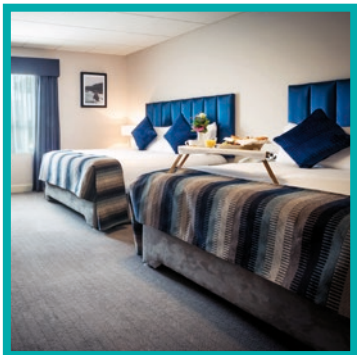

Meeting Space	U Shape	Theatre	Classroom	Boardroom	Banquet	Cabaret	Length x width (m)
Tiffani Suite	105	500	280	80	400	120	23 x 22.5
Garden Suite	40	200	100	56	120	72	15.5 x 9.5
Green Room	25	100	60	35	80	48	16 x 9
Davin Suite	25	50	40	30	50	30	13.5 x 7
Boardroom	15	20	20	20	20	12	12 x 7

A choice of 5 light filled meeting rooms on the outskirts of Limerick city, located on the Ringroad making the 4\* Greenhills Hotel the perfect base for those travelling from North, south. East or west.

Our Ballroom can cater for 500 delegates or 400 people for Gala Dinners. The room can be divided into 2 suites to create a more intimate space, boasting natural daylight and recently refurbished specification, with an outdoor garden adjacent for those all important breaks.





## Hotel Woodstock

Shanaway Road  
Ennis  
Co Clare  
v95tr25

## Sean Lally

slally@hotelwoodstock.ie  
+353 65 6899800  
www.hotelwoodstock.ie

- Established: 2016
- 67 bedrooms
- 30 bedrooms available for twin occupancy
- Private dining: 220
- Drinks reception options available
- 28km from Shannon Airport, approx 20mins by car
- Ennis city location
- Accessible by public transport
- Affiliation: Choice Hotel Group



Meeting Space	U Shape	Theatre	Classroom	Boardroom	Banquet	Reception	Cabaret	Length x width (m)	Ceiling height (m)	Floor space (sqm)
Liscannor	70	300	150	80	230	500	180	22.5	7	270
Doonbeg	35	90	60	40	80	100	70	13.7	4	100
Drawing room	20	40	24	18	20	40	30	3.5	—	—

Hotel Woodstock is a family run 67-bedroom property situated on the grounds of Woodstock Golf Club. The Hotel is on an excellent location 25mins form Shannon Airport and 35mins form the Cliffs of Moher and the Wild Atlantic Way. The Hotel has a 16m pool, sauna, jacuzzi steam room and fully equipped gymnasium and weights room. The Hotel has 4 conference rooms and in a very popular facility for meeting rooms with excellent views over Woodstock Golf Club. Customer service is at the heart of everything at Hotel Woodstock where customers arrive as guests and leave as friends.

## Awards

- Best Ascend Hotel in Europe 2019 Choice Hotels Europe.
- Best Hospitality provider in Clare 2019 Clare Chamber Awards.

# LIMERICK STRAND HOTEL

ACCOMMODATION  
★★★★



## Limerick Strand Hotel

Ennis Road  
Limerick  
V94 03F2

## Maria O’Gorman Skelly

maria@strandlimerick.ie  
+353 61 421800  
www.strandlimerick.ie  
@LimerickStrand

- Established: 2007
- 184 bedrooms
- 80 bedrooms available for twin occupancy
- Private dining: 500
- Drinks reception options available
- 25km from Shannon Airport, approx 20mins by car
- Limerick city location
- Accessible by public transport
- Accreditation: Green Hospitality



Meeting Space	U Shape	Theatre	Classroom	Boardroom	Banquet	Reception	Cabaret	Length x width (m)	Ceiling height (m)	Floor space (sqm)
Shannon Suite	100	600	360	95	500	650	250	23.3 x 17	5.3	413.1
City View & Harris Suite	45	150	80	–	110	150	80	22.2 x 6.5	3	144.3
Henihan Suite	18	30	21	16	30	30	21	7.4 x 6.6	2.6	48.48
O’Brien & Wogan Suite	40	100	50	34	60	100	48	7.5 x 13.1	3	98.15
Harris Suite	44	80	54	36	60	80	48	15.2 x 6.5	2	98.8

For further information on other meeting rooms available, please contact the Shannon Region Conference and Sports Bureau or the venue directly.

The contemporary 184 bedrooms are equipped with all of the essential’s a modern traveller needs including complimentary WiFi. Conferencing facilities are one of the largest in the mid west – 13 meeting rooms for up to 600 delegates, private dining for 500 and 10 break out rooms. Enjoy award winning dining. Menus reflect the very best of locally sourced farm fresh produce created by Executive Chef Tom Flavin. Energize Health Club offers a 20m swimming pool, and fully equipped gym. On-site car park available.

## Sustainability Policy

Merick Strand Hotel recognise that our business has an important role to play in protecting and enhancing the environment for future generations and to help secure the long-term sustainability of the tourism industry. It is our priority to encourage our customers, suppliers and all business associates to do the same. The Management and Staff of Limerick Strand Hotel are committed to achieving sound Environmental practices across our entire operation.

# NO 1 PERY SQUARE HOTEL & SPA

ACCOMMODATION  
★★★★



## No 1 Pery Square Hotel & Spa

Georgian Quarter  
Pery Square  
Limerick  
V94 EKP9

### Patricia Roberts

patricia@oneperysquare.com

+353 61 402402

www.oneperysquare.com

🐦 @OnePerySquare

- Established: 2008
- 20 bedrooms
- 12 bedrooms available for twin occupancy
- Private dining: 85
- Drinks reception options available
- 26km from Shannon Airport, approx 20mins by car
- 0.25km from Limerick city, approx 2mins by car
- Accessible by public transport
- Accreditation: In process
- Affiliation: Ireland's Blue Book



Meeting Space	U Shape	Theatre	Boardroom	Reception	Cabaret	Length x width (m)	Ceiling height (ft)	Floor space (sqm)
Board room	22	70	22	70	60	36 x 20	12	720

Whatever the meeting or event, be it corporate or a team exercise, No.1 has many options for you to choose from. We offer unique meeting spaces throughout this historic building for you to do your business. No.1 Pery Square offers a small intimate non clinical approach to meetings in that we provide small spaces conducive to brainstorming. The Board Room has often been referred to as the "Think Tank" for many small local and national businesses to the bigger corporate giants.

### Awards

- Georgina Campbell Hotel of Year Finalist 2020.
- Michelin Plate 2019.
- Mc Kenna Top 100 places to Stay & Eat.



## Old Ground Hotel

O'Connell Street  
Ennis  
Co Clare  
V95 WDX2

## Imelda Lineen

ilineen@oldgroundhotel.ie  
+353 65 6892324  
www.oldgroundhotelennis.ie  
@OldGroundHotel

- Established: 1895
- 107 bedrooms
- 62 bedrooms available for twin occupancy
- Private dining: 200
- Drinks reception options available
- 27km from Shannon Airport, approx 20mins by car
- Ennis city location
- Accessible by public transport
- Accreditation: Green hospitality



Meeting Space	U Shape	Theatre	Classroom	Boardroom	Banquet	Reception	Cabaret	Length x width (m)	Ceiling height (m)	Floor space (sqm)
The Banner Suite	60	150	60	50	180	220	90	16.5 x 7	4.6	115.5
The Maguire suite	35	60	35	30	80	85	70	11.9 x 7.3	2.7	86.87
The Lemenagh Hall	20	30	18	20	35	40	30	7 x 5.2	4.6	36.4

A Beautifully Restored 18th Century Manor House Hotel In Ennis, County Clare, Ireland. Offering excellent accommodation facilities in Ennis, the award-winning Old Ground Hotel is one of the finest luxury hotels in Ennis town centre, ideally located on the doorstep of the Cliffs of Moher and Wild Atlantic Way on Ireland's west coast. A warm welcome awaits at the Old Ground Hotel, where you can enjoy an acclaimed culinary experience in our range of dining options using local Ennis produce. Our dedicated team of experienced staff will ensure that the Old Ground Ennis Hotel feels like a home away from home.

## Awards

- Lucinda O Sullivan Great Places to Stay & Eat 2016, 2017, 2018.
- John & Sally Mc Kennas Guide 2015, 2016, 2017.
- CIE Tours International Awards of Excellence for Consistently Exceeding Clients Expectations 2014, 2015, 2016, 2017, 2018, 2019.



# RADISSON BLU HOTEL & SPA LIMERICK

ACCOMMODATION  
★★★★



## Radisson Blu Hotel & Spa Limerick

Ennis Road  
Limerick  
V94 YA2R

### Suzanne O'Dwyer

suzanne.odwyer@radissonblu.com  
+353 61 456505  
www.radlimerick.com  
@RadissonBluLime

- Established: 2002
- 154 bedrooms
- Private dining: 200 restaurant and 400+ banqueting
- Drinks reception options available
- 19.5km from Shannon Airport, approx 17mins by car
- 6.9km from Limerick city, approx 16mins by car
- Accessible by public transport
- Accreditation: EcoLabel, Membership of Green Hospitality Award



Meeting Space	U Shape	Theatre	Classroom	Boardroom	Banquet	Reception	Cabaret	Length x width (m)	Ceiling height (m)	Floor space (sqm)
Ryan Suites 1+2	50	520	250	—	420	800	270	15.5 x 14.04	3.2	467.3
Dromineer Suite	20	75	25	25	48	70	40	10.8 x 6	2.8	64.8
Portroe Boardroom	12	30	—	15	—	—	—	4.9 x 6.13	2.8	30.03
Whitegate Boardroom	12	30	—	15	—	—	—	4.9 x 6.13	2.8	30.03
Shannon Suites 1+2	60	350	102	60	150	200	120	16.8 x 16.4	3	209.6

For further information on other meeting rooms available, please contact the Shannon Region Conference and Sports Bureau or the venue directly.

Large Deluxe 4 Star hotel, 154 bedrooms including suites. Situated on 20 acre gardens with large on site complimentary car parking. Close to Limerick city & Shannon Airport. Doorstep of the Wild Atlantic way. 7 modern flexible conference suites offering 1,000 metres square. Large Private Dining facilities catering for over 400 for a private banquet. On site dining options include Quench Bar and The Brasserie and our New Coffee Dock. Rain Leisure offers luxury facilities in a relaxed leisurely environment. The Club features an indoor pool, gym, Thermal Suite & Outdoor Canadian Hot Tub. All resident guests enjoy complimentary access to Rain Leisure. Rain Spa & Wellness Clinic boasting an impressive relaxation suite, 9 modern treatment rooms, a luxurious Thermal Suite and outdoor hot tub. Rain Spa offers comprehensive list of renowned Elemis Spa Treatments & packages.



## Temple Gate Hotel

The Square  
Ennis  
Co Clare  
V95 HOXK

## Amy Carroll

sales@templegatehotel.com  
+353 65 6823300  
www.templegatehotel.com  
🐦 @TempleGateHotel

- Established: 1996
- 70 bedrooms
- 39 bedrooms available for twin occupancy
- Private dining: 220
- Drinks reception options available
- 23.9km from Shannon Airport, approx 22mins by car
- Ennis city location
- Accessible by public transport



Meeting Space	U Shape	Theatre	Classroom	Boardroom	Banquet	Reception	Cabaret	Length x width (m)
Plaza	18	40	16	18	–	–	14	6.7 x 7.6
Plaza & Large Plaza	34	80	32	40	50	Yes	40	6.7 x 14.6
Boardroom	–	–	–	10	–	–	–	3.6 x 6.7
Foyer	25	70-80	35	30	60	Yes	40	6.7 x 11.2
Great Hall	40	190	50	40	140	Yes	100	7.30 x 21.3

For further information on other meeting rooms available, please contact the Shannon Region Conference and Sports Bureau or the venue directly.

The 4 Star Temple Gate Hotel welcomes you to a charming, family owned and managed Hotel in the heart of Ennis Town, Co Clare. Temple Gate Hotel, Ennis offers a unique blend of warm hospitality and friendly service which makes it the Inspired Choice for Business or Pleasure. Discreetly situated just off Ennis Town centre, a short walk through the warm glow of the Victorian lamps in the cobblestoned courtyard leads our guests to the heart of the historical and vibrant town of Ennis.

## Awards

AA Rosette Award each year since hotel opened.

# TREACYS OAKWOOD HOTEL

ACCOMMODATION  
★★★★



## Treacys Oakwood Hotel

Airport Road  
Shannon  
Co Clare  
V14 NH97

## Reservations

reservations@thshannon.com  
+353 61 361500  
www.treacysoakwoodhotel  
shannon.com

- Established: 1992
- 103 bedrooms
- 60 bedrooms available for twin occupancy
- Private dining: 400
- Drinks reception options available
- 5km from Shannon Airport, approx 7mins by car
- 21km from Limerick city, approx 23mins by car
- Accessible by public transport



Meeting Space	U Shape	Theatre	Classroom	Boardroom	Banquet	Length x width (m)	Floor space (sqm)
Atlantic Ballroom	250	400	250	250	–	21.8 x 18.1	421.6
Conservatory	50	100	70	50	30	8.0 x 14.9	121.8
Burren Suite	30	50	30	30	20	5.9 x 9.1	50.3
Bunratty Suite	40	140	60	40	20	9.25 x 15.9	132.8
Aran Suite	40	50	–	40	20	10.3 x 5.39	63.3

For further information on other meeting rooms available, please contact the Shannon Region Conference and Sports Bureau or the venue directly.

Treacys Oakwood 4\* Hotel, Shannon is a newly refurbished hotel located 2 miles from Shannon Airport. It is centrally located to explore the Wild Atlantic Way and just a quick drive from Limerick city. The hotel is just 1-min away from the M18 motorway and near many local golf courses. Treacys Oakwood Hotel is located near the Shannon Business District and is well equipped to facilitate your every business need with 100Mb broadband throughout the hotel. We provide complimentary car parking and WiFi for our Hotel guests.

# THE BEDFORD TOWNHOUSE & CAFE

ACCOMMODATION

★★★★



## The Bedford Townhouse & Café

Bedford House  
11-12 Bedford Row  
Limerick  
V94 NNPO

## Denise Brazil

hello@thebedford.ie

+353 61 204400

www.thebedford.ie

🐦 @BedfordLimerick

- Established: 2018
- 12 bedrooms
- 12 bedrooms available for twin occupancy
- Private dining: 18
- 25km from Shannon Airport, approx 25mins by car
- Limerick city location
- Accessible by public transport

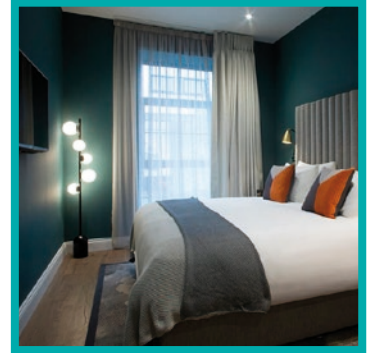

The Bedford Townhouse & Café is a boutique 12-bedroom property located in the heart of Limerick city. Lovingly restored, with original architectural features and stylish modern touches, this heritage townhouse offers our guests a unique guest experience in a luxurious setting. Guests can choose between our Chic, Elegant or Suite bedrooms and avail of the Parlour Room hideaway and Gym and Steamroom to unwind. Wake up to a Wellness Breakfast before starting your day with the Limerick on your doorstep. We offer a personalised Concierge service to ensure you get the most out of your visit to Limerick.

Guests can avail of The Parlour Room area of the Townhouse as an informal meeting space for up to 8 people with our compliments. The Bedford also has access to serviced meeting rooms with Regus who are located next door to The Bedford.

## Awards

- Irish Independent Top 50 2019, Nominated in Gold Medal Awards 2019
- Best Designed Hotel, Finalised Network Ireland Limerick
- Best Emerging Business





## The George Hotel

Shannon Street  
Limerick

## Ruth Vaughan

ruth@savoylimerick.com

+353 61 448700

www.georgelimerick.com

🐦 @GeorgeBoutique1

- Established: 2007
- 125 bedrooms
- 60 bedrooms available for twin occupancy
- Private dining: 120
- Drinks reception options available
- 25km from Shannon Airport, approx 15mins by car
- Cork city location
- Accessible by public transport

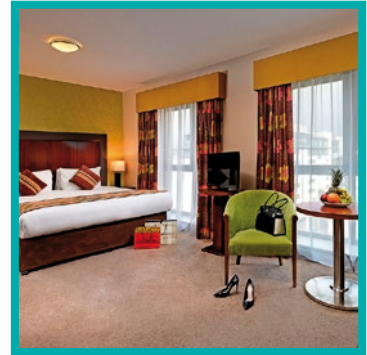

The George Hotel, is located in the heart of Limerick city centre, just 25 km from Shannon International Airport. Limerick is gateway city to The Wild Atlantic Way and whether you visiting for business or leisure our recently refurbished 4\* hotel is sure to impress even the most discerning traveller. Boasting an eclectic mix of contemporary style and comfort, guests experience the perfect match of cutting edge cosmopolitan boutique hotel style along with an unparalleled standard of service. Stylish and brimming with character, the hotel also provides a unique dining experience, Da Vincenzo Authentic Italian Restaurant, where foodies can enjoy contemporary twists on Italian culinary classics. Guests may also enjoy private complimentary leisure facilities at our sister hotel The Savoy Hotel just a 2 minute walk.



## Castle Oaks House Hotel & Estate

Castleconnell  
Co Limerick  
V94 EH94

### Rachel Stuart

sales@castleoaks.ie  
+353 61 377666  
www.castleoaks.ie  
🐦 @castleoakshotel

- Established: 1987
- 64 bedrooms
- 50 bedrooms available for twin occupancy
- Private dining: 300
- Drinks reception options available
- 40km from Shannon Airport, approx 35mins by car
- 14km from Limerick city, approx 20mins by car
- Accessible by public transport
- Accreditation: ETOA



Meeting Space	U Shape	Theatre	Classroom	Boardroom	Banquet	Reception	Cabaret	Length x width (m)
Stradbally	60	350	250	60	200	200	160	–
Hermitage	30	180	80	30	80	80	64	10 x 10
Stradbally & Hermitage Combined (L Shape)	–	–	–	–	280	280	224	–
Acorn Room	12	50	20	16	30	30	–	–
Coolbawn	12	50	20	16	–	–	–	–

The Castle Oaks House Hotel is a unique Limerick conference location providing peace of mind and privacy, while escaping the hustle and bustle of city traffic. The country ambience allows you and your guests to concentrate on business in hand while we take care of you.

We offer all delegates a unique experience with an ambience of old world charm, comfort and spaciousness combined with professional, personal service.

The hotel is a wonderful venue for business seminars, team building activities, meetings and conferences. Whether it is a small meeting or a sizeable conference, a product launch or a two-day seminar, the Castle Oaks House Hotel can accommodate your event.



## Falls Hotel & Spa

Glencree  
Ennistymon  
Co Clare  
V95D2PC

## Sharon Malone

sales@fallshotel.ie  
+353 65 7070934  
www.fallshotel.ie  
🐦 @Fallshotel

- Established: 1986
- 140 bedrooms
- 80 bedrooms available for twin occupancy
- Private dining: 380
- Drinks reception options available
- 50km from Shannon Airport, approx 50mins by car
- 65km from Limerick city, approx 60mins by car
- Accessible by public transport
- Accreditation: Member of Green Hospitality

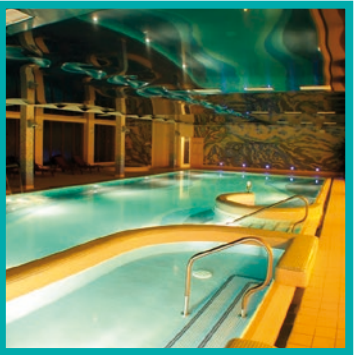

Meeting Space	Theatre	Classroom	Boardroom	Banquet	Ceiling height (m)	Floor space (sqm)
Woodland Suite	380	280	—	360	3.3	450
Orchard Suite	45	35	30	30	3.6	210
Riverview Suite	40	30	28	28	3.3	66
McCarthy Suite	20	12	16	16	3.6	37
Inagh Suite	25	16	20	20	3.6	39

We welcome meetings, conferences and events here at The Falls Hotel & Spa. With our Woodlands Suite, we have capacity for over 400 delegates, theatre style. We also have four syndicate meeting rooms, which are suitable for meeting of up to 50 delegates. The Woodlands Suite is fully air conditioned, has a dedicated PA system with projector and screen. It also has separate exits suitable for loading and unloading of conferencing equipment.

## Sustainability Policy

We are generating the electricity needed to run the hotel from a hydro electric turbine on the river running alongside us. We are the first hotel in the country to do this. We have our sustainability policies displayed in the hotel and on our website.



## Inn at Dromoland

Lahoon  
Newmarket on Fergus  
Ennis  
Co Clare  
V95 EPF5

## Dermot Hogan (Sales Manager)

dermot.hogan@  
theinnatdromoland.ie  
+353 61 368161  
www.theinnatdromoland.ie  
@InnatDromoland

- 155 bedrooms
- 125 bedrooms available for twin occupancy
- Private dining: 300
- Drinks reception options available
- 14km from Shannon Airport, approx 10mins by car
- 25km from Ennis, approx 20mins by car



Meeting Space	U Shape	Theatre	Classroom	Boardroom	Banquet
Ballyhannon Suite	80	350	220	80	300
Patio Suite	30	120	60	40	100
Castlefergus Suite	30	120	60	40	80
Sun Lounge Suite	30	50	30	25	50
Boardroom	–	–	–	12	20

For further information on other meeting rooms available, please contact the Shannon Region Conference and Sports Bureau or the venue directly.

Here at the Inn at Dromoland we have a wide range of meeting rooms available to suit all your business requirements. We offer clients a choice of business suites – Ballyhannon Suite, Sun Lounge or the Board Room. Each of our conference rooms are fully equipped with Wireless Broadband and offer natural daylight.



# KILMURRY LODGE HOTEL

ACCOMMODATION  
★ ★ ★



## Kilmurry Lodge Hotel

Dublin Road  
Castletroy  
Co Limerick  
V94 WTC9

## Lee Gregson

lee.gregson@kilmurrylodge.com  
+353 61 331133  
www.kilmurrylodge.com  
🐦 @KilmurryLodge

- Established: 1995
- 102 bedrooms
- Private dining: 150
- Drinks reception options available
- 39km from Shannon Airport, approx 30mins by car
- 5km from Limerick city, approx 12mins by car
- Accessible by public transport



Meeting Space	U Shape	Theatre	Classroom	Boardroom	Banquet	Cabaret	Floor space (sqm)
Walsh	–	40	–	–	–	–	65
McCourt	25	40	40	–	–	–	52
Holman lee	–	–	–	10	–	–	25
Kemmy	–	–	–	12	–	–	25
Kilmurry Lodge	–	–	–	–	150	150	208

A Renowned Family Run Limerick Hotel For The Past 20 Years. We pride ourselves on offering wonderful accommodation with quality service in a warm, charming and homely environment to make your stay with us unique, comfortable and truly enjoyable. Located just off the M7 motorway and in close proximity to both the University of Limerick and the National Technology Park, the Kilmurry Lodge hotel is ideally located for both corporate and leisure guests alike. Nelligan's Bar & Restaurant is a favourite among locals and boasts a variety of offerings for all tastes and occasions. Recently refurbished in January 2017, Nelligan's offers an abundance of warmth, class and service.

# TREACYS WEST COUNTY CONFERENCE & LEISURE HOTEL

ACCOMMODATION

★★★



## Treacys West County Conference & Leisure Hotel

Limerick Road  
Ennis  
Co Clare  
V95 C9CT

### Alphie Rodgers (Sales Manager)

alphie@twcennis.com

+353 65 6869600

www.treacyswestcounty.com

🐦 @WestCountyEnnis



- Established: 1968
- 151 bedrooms
- 45 bedrooms available for twin occupancy
- Private dining: 250
- Drinks reception options available
- 15km from Shannon Airport, approx 15mins by car
- 30km from Limerick city, approx 30mins by car
- Accessible by public transport



Meeting Space	U Shape	Theatre	Classroom	Boardroom	Banquet	Reception	Cabaret	Length x width (m)	Ceiling height (m)	Floor space (sqm)
Island Convention Centre	250	1,650	1,120	300	1,300	1,650	1,150	35 x 28	4.5	1,038
Break out Rooms	30	30	35	30	—	—	—	9.5 x 6.4	—	61

Treacys West County is a family owned and managed hotel situated within easy reach of Ennis town centre and easily accessible by air, rail and road. Ennis is a multi award winning town and holder of the 'Purple Flag' accreditation making it one of Ireland's safest towns. In addition the Midwest and Shannon region boasts Cliffs of Moher on the Wild Atlantic Way.

# ROWAN TREE HOSTEL & ROWAN TREE CAFÉ BAR

ACCOMMODATION  
WELCOME STANDARD



## Rowan Tree Hostel and Rowan Tree Café Bar

Harmony Row  
Ennis  
Clare  
V95 KX92

## Brian O'Neill

boneill@rowantreehostel.ie

+353 65 6868687

www.rowantreehostel.ie

www.rowantreecafebar.ie

🐦 @RowantreeHostel

🐦 @RowantreeEnnis

- Established: 2009
- 29 bedrooms
- 13 bedrooms available for twin occupancy
- Private dining: 100
- 23km from Shannon Airport, approx 15mins by car
- Ennis city location
- Accessible by public transport
- Affiliation: An Oige yha

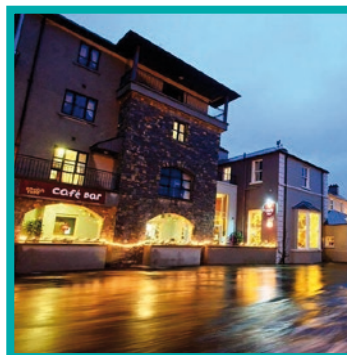

Multi award winning tourist hostel with a variety of room with double, triple, 4 bed, 6bed ensuite and dormitories with a total of 29 rooms and a capacity of 150 guests with a restaurant and café bar all in a beautiful fully restored 1740's former Gentleman's Club overlooking the river Fergus in the centre of Ennis which is renowned and the spiritual home of Traditional Irish Music.

## Sustainability Policy

The team at Rowan Tree is committed to a greener future. Here are some of the initiatives we are undertaking towards helping our environment:

- All staff are trained on green issues and encouraged to contribute towards making our hostel greener.
- All plastic, paper, cardboard, aluminum cans and glass, batteries and gas cylinders are collected and recycled.
- We have installed motion-controlled lighting where suitable to reduce energy wastage.
- All showers and taps are fitted with push buttons to reduce water wastage.

- The hostel is powered by Energia who supply green electricity from a range of wind farms.
- We are calculating our carbon emissions and will be offsetting this.
- Solar panels are installed on the roof to reduce the amount of energy used to heat the water.

## Awards

Best Hostel in Ireland 2010, 2011, 2012, and nominee for best hostel in the world 2014 and 2015 with Hostelworld.com



**University of Limerick  
(Plassey Trust Company  
CLG)**

University of Limerick  
Castletroy  
Limerick  
V94 T9PX

**Noreen O'Malley**

noreen.omalley@ul.ie  
+353 61 234178  
<https://conference.ul.ie>  
🐦 @EventsUL

- Established: 1985
- 2,800 bedrooms
- Dining capacity: 2,500
- 30km from Shannon Airport, approx 30mins by car
- 4km from Limerick city, approx 15mins by car
- Accessible by public transport
- Accreditation: Green Campus Accreditation (Green ICT Accreditation).
- The University takes part in the Green Metric World University ranking each year, and has risen from 58th to 20th in sustainability rankings.



University of Limerick Conference and Sports campus offers a superb one stop shop for conferences and events. Located on the outskirts of Limerick city, the magnificent parkland campus offers 2,800 high quality bedrooms across 6 villages, in a mixture of apartments and houses, with ensuite and non-ensuite accommodation. The campus also provides state of the art meeting spaces, a wide range of catering outlets, including fine dining in the award winning East Room and a choice of restaurants, cafés and bars, world class sports facilities and unrivalled service support. Our experienced event management team are here to advise and assist you during every step of the planning and delivery process, to ensure that your event is an unforgettable success.



# BY APPOINTMENT DMC & BA CHAUFFEURS

SUPPLIERS



## By Appointment DMC & BA Chauffeurs

Approach Road  
1st Floor, EAH Hangar  
Shannon Airport  
Clare  
V14 CC91

## Peter Costelloe

reservations@  
byappointmentdmc.com  
+353 1 9060027  
www.byappointmentdmc.com  
🐦 @AppointmentDMC

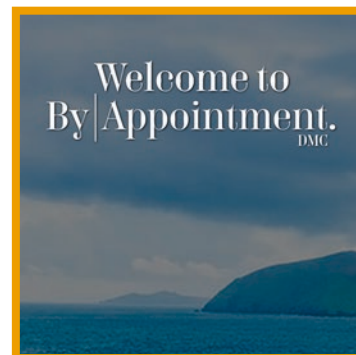

We are your specialist executive transportation, itinerary designer, aviation service provider. As a Fáilte Ireland approved Ultra Lux DMC we are here to deliver a travel experience that will make your journey unique and memorable. From personalised tours, executive transportation, VIP coach hire and driver guided tours using our own fleet of luxury vehicles and in-house driver-guides to Airport VIP meet and greet services, helicopter transfers, aircraft charter and luxurious accommodation.

## Testimonial quote

*"I just wanted to let you know what a wonderful time we had on our trip. You did a great job getting everything prepped and straightened out. Gordon did a great job of taking care of us in Scotland. He was very patient and flexible with all of us. We really enjoyed Jason in Ireland as well. He was a lot of fun to talk to you and again, we appreciated his flexibility. Of course, you know how I feel about Bríd. She is wonderful. I absolutely adore her. She is such a great guide and tries really hard to be up on all the history and knowledge of everything. Thanks again for all your hard work in arranging our trip it was absolutely lovely and I have some wonderful photos to remember it by."*

Caryn, June 2019



## Get West

Unit 1, IBS House  
Lock Quay  
Limerick  
V94 CK7C

## Rory Anderson

info@getwest.ie  
+353 61 278747  
www.getwestevents.ie  
@GetWestAdv



At Get West, we create experiences that deliver. We listen to you and take your concerns, wishes and requirements on board. Whatever your desired outcomes are for your event, we'll tailor the experience to suit and make sure your objectives are realised, and expectations surpassed. Although we are proudly based in Limerick, we deliver indoor and outdoor team-building and events right across the country. We facilitate all aspects of your event including the venue, catering, transport and any other requirements to ensure a flawless, stress-free experience: Corporate Events; Family Fun Days; Indoor Team-Building Events; Festivals; Summer Parties; Christmas Parties.

## Awards

Best Corporate Event Management Company – ROI in the 4th annual Travel & Tourism Awards, hosted by LUX Life.

## Testimonial quote

*"I loved how I didn't have to do anything! Bringing a team of 40 sales people from different parts of the EU and having an itinerary was enough. It was great you took control of the team building exercise at the planning stage and I didn't need to get involved at all. Everyone commented how great the team building was."*

Ann Mahoney, Chanelle Pharmaceuticals Manufacturing LTD



## Limerick Milk Market

Milk Market House  
Mungret Street  
Limerick  
V94 TX29

## David Fitzgerald

dfitzgerald  
@milkmarketlimerick.ie  
+353 87 3348111  
www.milkmarketlimerick.ie  
🐦 @TheMilkMarket



Historic Weekly Farmers, Artisan and Street Food Market; Music Performance and Events Venue in an open air setting with outdoor canopy. Regular Community focused events. Farmers Market Weekly on Saturday, with weekly open air café Fridays and Sundays.

## Awards

European Heritage Award and Royal Institute of Architects of Ireland Award. Multiple National Award winning Food Producers.

## Testimonial quote

*"A visit to the milk market on a Saturday would bring a lift to your day. It's vibrant, buzzing and has that feel good factor which we all need. Saturday is primarily a food market day with also a craft section. It attracts large crowds and with a range of quality shops and stalls you won't be disappointed. You'll also find individuals / groups entertaining the shoppers with their traditional music sessions which adds to the atmosphere"*

## Visitor review



## Secret Ireland Escapes

Killaloe  
Clare

We operate a paperless  
office so we do not  
provide a postal address

## Mark C O'Dwyer

mark@secretirelandescapes.com

+353 87 6754814

secretirelandescapes.com

🐦 @Secretireland



Get to see this part of Ireland which many rarely do, as you immerse yourself in these enchanting private day-tour experiences in style, on and around Ireland's undiscovered lakeland's. Relish with infusions of art, architecture and culture paired with many artisan food and drink tasting experiences, all delivered with a burst of real Irish hospitality as you meet the locals, often in their very own homes – as you undiscover this part of Ireland through the various different era's. Further enhance your experience as you may travel by road, by air and by water, or even a combination of all three for that wow signature experience. With over 100 private elements all within a 35minute radius, a true behind the scenes taste of Ireland awaits, like never before.

## Awards

Top 7 Experiences to do in the World Travel & Leisure 2019.

## Testimonial quote

*"Our colleagues had the most enjoyable time with you all. We cannot believe how you managed to fit so much in, yet kept us all on schedule without us even noticing. It has been a whirlwind of personalities, fun, food and frolics with many very special treats along the way. You have raised the bar and it will be hard to top this day!!"*

Leonard, CEO, US Insurance Incentive Group 70pax





## Troy Chauffeurs

Elm Grove  
Elm Park  
Limerick  
V94 PDP9

## Mike Robinson

info@troychauffeurs.ie  
+353 61 333366  
www.troychauffeurs.ie  
@troyvacationsireland



As a corporate client we understand your travel requirements and have the experience to deliver a seamless ground transport service. All our Driver/Guides are all dedicated, highly trained, fully licenced and insured professionals, providing you with our very own luxury transport. We provide free on-board Wi-Fi and drinking water in all of our air conditioned VIP saloon cars, multiple people carriers and mini-coaches.

## Testimonial quote

*"We had a great time with Troy Chauffeurs on our recent visit to Ireland. We split our holiday starting with 4 days golfing and 3 days sightseeing. Our driver Conor took really great care of us. His knowledge of the golf courses, interesting places to visit and most importantly great pubs and restaurants made this a memorable vacation."*

**John K. Massachusetts, USA.**





# GALWAY AT A GLANCE

MEET IN  
IRELAND

GALWAY  
CONVENTION  
BUREAU



## ACCESS

- Ireland West International Airport
- Shannon Airport with US Customs pre-clearance  
**1 hour** from Galway
- **2 hours** from Dublin via motorway
- **1 hour** to UK
- **2 hours** to mainland Europe

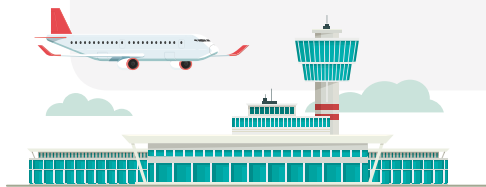

## MEDICAL EXCELLENCE

4 hospitals



## EDUCATION



- **1** University
- **1** Institute of Technology
- **1,200+** campus accommodation beds



## HOTEL BEDROOMS

2,500



## CENTRES OF EXCELLENCE

4+





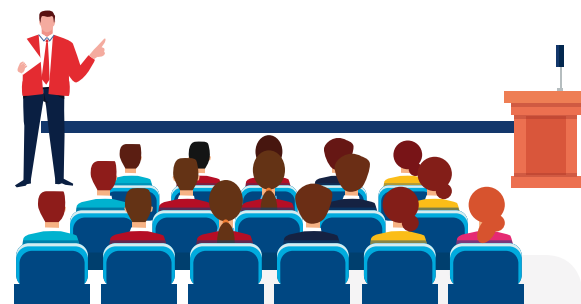

## VENUES AND HOTELS

25+ venues and hotels with capacity to host MICE events



## EVENT SPACE

- Largest banquet capacity at a single venue **650**
- Largest plenary capacity at a single venue **1,100**
- Largest total exhibition space at a single venue **1,800 sqm**

## DID YOU KNOW?

- European Capital of Culture 2020
- Friendliest city in Europe (Condé Nast 2020)
- Home to 4 of the top 5 ICT companies globally

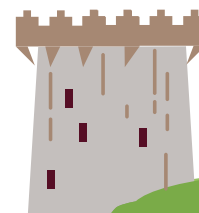
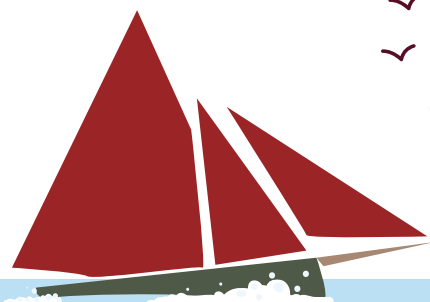

# DESTINATION GALWAY



## THE REGION

Situated along the stunning Wild Atlantic Way, Galway is the gateway to the the savage beauty of Connemara and to the Burren region, which is internationally famous for its karst landscape. The cobbled streets, historic buildings and a bohemian city centre are tailor made for exploring, while its reputation as the cultural heart of Ireland will charm you guests to return.



## PEOPLE

Ireland is the land of a thousand welcomes and Galway is prized for its generous hospitality. Known as 'City of Tribes', the characters of Galway are the backbone to the "Cultural Heart of Ireland". Unsurprisingly, Galway joins the list as the World's Friendliest City and was once again awarded the prestigious Purple Flag.



## ACCOMMODATION

Galway offers a host of state-of-the-art conference facilities, as well as over 5,000 hotel bedrooms to cater for all budgets and requirements. Galway's largest member hotel is The Connacht Hotel with 358 guestrooms.



# GETTING AROUND GALWAY



## BY FOOT

Galway lends itself to walking and to say it is a walker's paradise is a bit of an understatement! With so many venues within short distance be sure to experience the packed delights as you journey the hidden gems to your next conference.



## CYCLING

Pick up one of our Coca Cola Zero Bikes to arrive to your conference or event from a choice of 22 stations and 195 bikes across the city.



## BUS

There are regular services throughout the day, every day, from Galway to all other major cities in Ireland.

Galway's location on the west coast and high level of intercity connectivity makes it the perfect base for exploring other regions.



## RAIL

Galway's train station is located in the very centre of the city. The Galway line was opened in 1851, and today there are frequent daily trains in each direction to and from Dublin with connecting routes to Cork and Mayo.



### Galway Region

120 mins Dublin City

60 mins Shannon Airport

60 mins Ireland West Airport (Knock)



# GALWAY CONVENTION BUREAU – MEET THE TEAM



**Rose Finn**  
Manager, Galway Convention Bureau  
+353 87 7730512 / +353 91 339920  
[info@galwayconventionbureau.com](mailto:info@galwayconventionbureau.com)











## Bar 1520

14 Quay Street  
Galway City  
Galway

## Eveanna Ryan

eryan@  
connachthospitalitygroup.ie  
+363 91 381200  
www.1520.ie  
🐦 @1520BarGalway

- Established: 2017
- Private dining: 70
- 85km from Shannon Airport, approx 70mins by car
- City centre property



1520 embraces all that is best about Galway, with a warm welcome to visiting guests and locals. Consistently offering an excellent experience for our customers, our guests are immersed in another world of warmth, conversation, laughter and fun. What we call 'the craic'....real fun. The team are so hospitable, with a warm welcome and friendly attentive service.

### Testimonial quote

*"My favourite bar in Galway! Really lively and great craic, especially when there's live music. Also a cosy area round the back with a cocktail bar – make sure you try their unique cocktails!"*

### Customer review



## An Púcan

Forster Street  
Eyre Square  
Galway

## Eveanna Ryan

eryan@  
connachthospitalitygroup.ie  
+363 91 381200  
www.anpucan.ie  
@AnPucan

- Established: 2014
- Private dining: 90
- Drinks reception options available
- 93km from Shannon Airport, approx 70mins by car
- City centre property



An Púcan Galway is first and foremost, a genuine, great craic, proud-to-be-Irish Bar. We are located on the corner of Eyre Square in the beating heart of Galway. With a fantastic chef, great bar staff and inside the beautiful surroundings of Galway's city centre, An Púcan is a great place to eat or party, morning, noon and night. An Púcan offers Trad music daily, remarkable whiskeys, all day dining, big screens, legendary bands, incredible events, late bar, Dj's and more...

### Testimonial quote

*"I spend a lot of time in Galway and always find myself coming to An Púcan. A great bar with lots to offer. Great whiskey & cocktail selection. Brilliant live music and one of the best beer or "Gin" gardens in the west of Ireland. Staff are always friendly and food is very good also. Would recommend to anyone staying in Galway looking for a good spot for a night out."*

### Customer review



## Brasserie on the Corner

25 Eglinton Street  
Galway City  
Galway  
H91 CY1F

## Eimear Killian

eimear@brasseriegalway.com  
+353 91 530333  
www.brasseriegalway.com  
🐦 @BrasserieGalway

- Established: 2012
- Private dining: 70
- 93km from Shannon Airport, approx 70mins by car
- City centre property



Brasserie on the Corner is a multi award-winning dining experience, regarded as one of Galway's best restaurants. Specialising in steak and seafood dishes. From farm to fork, market to plate, vineyard to glass, every taste tells a story. The suppliers are local, the menus are seasonal and the wine selection is world class. All the team are friendly experts, who want you to enjoy a delicious meal.

## Testimonial quote

*"Been here many times and will no doubt be visiting again. The staff treat you like a personal friend, the food is always top notch, love the variety of choice available, always a lovely roast dinner on the specials too which can be hard to find in the city."*

## Customer review





## Dunguaire Castle

Dungory East  
Kinvara  
Co Galway  
H91 W654

## Adrienne OFlynn

adrienne.oflynn@  
shannonheritage.ie  
+353 61 711244  
www.dunguairecastle.com

- Established: 1973
- Private dining: 55
- 63km from Shannon Airport, approx 45mins by car
- 29km from Galway city, 25mins by car
- Accreditation: The Burren and Cliffs of Moher UNESCO Global Geopark Code of Practice



Meeting Space	Banquet	Reception
Banquet Hall	55	55

This 16th century tower house sits on a rocky outcrop on the shores of Galway Bay its architecture is simple yet magnificent. A short stroll from the village for you to enjoy as the castle is just 300 yards outside the lovely village of Kinvara.

## Awards

Experts Choice Award 2019

## Testimonial quote

*"The setting and location of the castle on the edge of Galway Bay is just stunning. The food at the banquet was excellent, but what made the evening was the ambience, entertainment and sense of fun. The harp playing was exceptional, with three hosts singing, playing as well as regaling us with poetry and stories. The whole event was magical."*



## Galway Mayo Institute of Technology

Old Dublin Road  
Galway  
H91T8NW

## Cait Noone

cait.noone@gmit.ie  
+353 91 742236  
www.gmit.ie  
@GMITOfficial

- Established: 1972
- Private dining: 350
- Drinks reception options available
- 90km from Shannon Airport, approx 60mins by car
- 4km from Galway city, 10mins by car
- Accessible by public transport
- Accreditation: Several campuses have Green Campus certification
- Affiliation: Signed agreements with many leading International higher education partners



Meeting Space	Reception	Theatre
Galway Mayo Institute of Technology	300	280

The college offers a range of different size rooms to suit all types of meetings and conferences with classrooms, Theatres, and the 'Red Square' common room. Galway Campus is the largest of GMIT's five campuses and is the administrative headquarters. It is located on the Dublin Road in Galway city and overlooks Galway Bay (10 minutes from city centre).

## Awards

Sunday Times Institute of Technology of the Year 2004, 2007 and 2015.

## Testimonial quote

*"We had an idea, but how we would execute that idea is where we needed the help – New Frontiers was fantastic for us."*

Martin Brown, Unitek.AI, New Frontiers – Programme delivered by GMIT Innovation Hubs



## Killary Lodge

Leenane  
Co Galway  
H91 A2RY

## Ciara Young

ciara@killary.com  
+353 95 43411  
killaryadventure.com/  
en/the-killary-lodge

- Established: 1981
- Private dining: 40
- Drinks reception options available
- 90km from Ireland West Airport, approx 90mins by car
- 162km from Shannon Airport, approx 2h 22min by car
- 38km from Westport
- 70km from Galway
- Accessible by public transport



Meeting Space	U Shape	Theatre	Classroom	Boardroom	Floor space (sqm)
Killary Lodge Meeting Space	30	36	36	22	–
Tipee Meeting Space	20	20	–	16	41

Killary Lodge is a country lodge located in a nature reserve overlooking the Killary Fjord. Spacious and beautifully designed throughout, this 10-bedroom, 12-bathroom property is perfect for groups looking to escape the city, without compromising on comfort and style. Catering is provided by the award winning Misunderstood Heron. Our meeting spaces are ideal for constructive and creative thinking; far removed from the distractions of urban living. This is a venue that your team will not forget.

## Testimonial quote

*"We absolutely loved the lodge and there is talk of going back again next year. It had everything we needed. Thanks so much to you and the team."*

Brandon Global July 2019

# NUI GALWAY CONFERENCE & EVENT CENTRE

VENUES



## NUI Galway Conference & Event Centre

University Road  
Galway  
H91TK33

### Patricia Walsh

tricia.walsh@nuigalway.ie  
+353 91 492264  
www.nuigalway.ie/events  
@NUIGalwayEvents

- Established: 1845
- Private dining: 500
- Drinks reception options available
- 85km from Ireland West Airport, approx 60mins by car
- 84km from Shannon Airport, approx 70mins by car
- City centre property
- Accessible by public transport
- Accreditation: Green Flag



NUI Galway  
OÉ Gaillimh

Meeting Space	U Shape	Theatre	Classroom	Boardroom	Banquet	Reception	Cabaret	Length x width (m)	Ceiling height (m)	Floor space (sqm)
Bailey Allen Hall	–	1,000	500	–	500	1,000	500	39.8 x 20	7.4	786
Aula Maxima, Quadrangle	30	120	60	40	100	140	60	–	–	–
Human Biology Building	–	220	50	18	–	200	–	–	–	–
O'Donoghue Theatre	–	100	50	–	–	150	–	–	–	–
O'Flaherty Theatre, Arts/Science Building	–	356	40	–	–	300	–	–	–	–

For further information on other meeting rooms available, please contact the Galway Convention Bureau or the venue directly.

Beautifully situated on the banks of the River Corrib in Galway city, on Ireland's West Coast, NUI Galway's 260-acre parkland campus offers a variety of contemporary meeting facilities, comfortable accommodation and a choice of dining options, making it an ideal location for conferences and events. The University's established, multi-purpose venue, the Bailey Allen Hall, is located within a 5-min walk of the city centre and can cater for events such as conferences, exhibitions, concerts and gala dinners.

### Sustainability Policy

The NUI Galway Sustainable Event Checklist is the first step in the Sustainable Event Policy development and the checklist is intended as a simplified tool to assist event organisers to organise sustainable events.



# ASHFORD CASTLE

ACCOMMODATION  
★★★★★



## Ashford Castle

Cong  
Co Mayo  
F31 CA48

## Regina O'Donoghue

sales@ashfordcastle.com  
+353 94 9546003 ext 6014  
www.ashfordcastle.com  
@ashfordcastle

- Established: 1939
- 83 bedrooms
- 50 bedrooms available for twin occupancy
- Private dining: 55
- Drinks reception options available
- 135km from Cork Airport, approx 90mins by car
- 130km from Shannon Airport, approx 90mins by car
- 35km from Galway city, 50mins by car
- Accessible by public transport
- Accreditation: Gold Green Hospitality Award



Meeting Space	U Shape	Theatre	Classroom	Boardroom	Banquet	Reception	Cabaret	Length x width (m)	Ceiling height (m)	Floor space (sqm)
Ardilaun Suite	33	88	60	36	60	100	20	15.7 x 6	3	93
Connaught Room	16	50	45	18	40	80	20	10.5 x 6	6	64.6
Boardroom	–	–	–	10	–	–	–	5.5 x 3.2	2.8	16
Cinema	–	32	–	–	–	–	–	11.2 x 7.3	2.5	32.5

Through the grand stone gates, a royal adventure begins. This remarkable 800-year-old castle, widely recognised as Ireland’s top hotel destination and once home to the Guinness family, is exceptional in every sense. Discover exquisite interiors, delicious cuisine, a wealth of unique activities, state-of-the-art spa and meeting rooms. The extraordinary characters of the castle passionately care about each and every guest experience.

# GLENLO ABBEY HOTEL AND ESTATE

ACCOMMODATION  
★★★★★



## Glenlo Abbey Hotel and Estate

Kentfield Bushy Park  
Galway  
H91 XD8K

### Darragh O'Connor

darragh.oconnor@  
mhlhotel.com  
+353 83 4497126  
www.glenloabbeyhotel.ie/  
🐦 @glenlo\_abbey

- Established: 1984
- 75 bedrooms
- 28 bedrooms available for twin occupancy
- Private dining: 170
- Drinks reception options available
- 90km from Shannon Airport, approx 70mins by car
- 5km from Galway city, 10mins by car
- Accessible by public transport



Meeting Space	U Shape	Theatre	Classroom	Boardroom	Banquet	Reception	Cabaret	Length x width (m)	Ceiling height (m)	Floor space (sqm)
Corrib Suite	50	220	100	50	170	250	84	23.3 x 8.2	3.3	191
De Burgo	18	30	15	20	—	25	—	6 x 3.9	3.5	23.4
Dangan Suite	24	80	40	50	50	170	35	7 x 5.2	3.5	36.4

Glenlo Abbey Hotel & Estate offers a luxury conference and event venue on a 138 acre estate, just 2.5 miles/4km from Galway city on the West Coast of Ireland. It is a place where contemporary elegance meets historic surroundings. The timeless décor and impeccable finishes blend seamlessly with the most up to date A/V and technology. Glenlo Abbey offers a warm, personalised service, coupled with a host of dining options, unique estate activities and luxury bedrooms and suites.



## the g Hotel & Spa

Wellpark  
Galway  
H91 V0HR

## Tania Dunne (Director of Sales & Marketing)

tdunne@theghotel.ie  
+353 91 865443  
www.theghotel.ie  
@ThegHotel

- Established: 2005
- 101 bedrooms
- 40 bedrooms available for twin occupancy
- Private dining: 180
- Drinks reception options available
- 82km from Shannon Airport, approx 60mins by car
- 3.6km from Galway city, 6mins by car
- Accessible by public transport



Meeting Space	U Shape	Theatre	Classroom	Boardroom	Banquet	Hollow Square	Cabaret
Event Suite	40 (based on screens)	300	70	70	180	60	120
Boardroom	—	—	—	20	20	15	—
g1 Syndicate Room	—	20	—	14	—	—	—
g2 Syndicate Room	—	20	—	14	—	—	—
g3 Syndicate Room	—	—	—	8	—	—	—
g4 Syndicate Room	—	—	—	8	—	—	—

Unique, stylish, and professional, the g Hotel & spa offers clients an array of spaces for meetings and events. Originally designed by the world-class Millner Philip Treacy, the carefully thought out 5\* Galway hotel represents the beautiful settings of the Wild Atlantic Way with views of Lough Atalia, the perfect backdrop to any event. The Hotel offers over 6,459 sq. ft of flexible ground floor conference and event space in Galway city. In addition, to 5 breakout rooms, suitable for breakout sessions, interviews, investigator meetings and team building. The team at the g Hotel & Spa are experts in planning unique conference & events; each aspect is thought out and delivered

to the highest specification. Executive Head Chef, Jason O'Neill is known for being a master in culinary creation complimented by their 5\* service experience.

## Awards

- 2 AA Rosette Restaurant gigi's.
- Spa of the year 2020 & 2021 awarded by the Irish Hotel Awards.
- Bar of the year 2020 & 2021 awarded by the Irish Hotel Awards.

# BALLYNAHINCH CASTLE

ACCOMMODATION  
★★★★



## Ballynahinch Castle

Recess  
Connemara  
Galway  
H91F4A7

## Carol Hinch

carol@ballynahinch-castle.com  
+353 95 26017  
www.ballynahinchcastle.com  
🐦 @BallynahinchCas

- Established: 1946
- 48 bedrooms
- 27 bedrooms available for twin occupancy
- Private dining: 140
- Drinks reception options available
- 160km from Shannon Airport, approx 2h 20min by car
- Accessible by public transport



Meeting Space	Theatre	Boardroom	Banquet	Reception
The Heaney Room	—	16	16	—
Lettery Lodge	—	20	20	60
The Hunt's Room	50	—	—	60
The Owenmore Restaurant	—	—	140	—

Ballynahinch is a luxury hotel located on a 700-acre estate in Connemara with 48 luxury bedrooms and suites. Lettery Lodge a private 5 bedroom house 3mins from the hotel offers luxury accommodation, and all the space of a private home, ideal for small offsites or as part of a larger buyout. Enjoy dinner in the elegant Owenmore Restaurant or the more casual Fisherman's Pub or perhaps a gala dinner in a marquee in the Victorian walled garden. On site activities include 10 miles of scenic river and lakeside walks, fly fishing, clay shooting, hiking and cycling with expert guides available.

## Awards

- Voted one of the Top 5 Hotels in Ireland by Condé Nast Readers in 2019.
- Best Destination Hotel 2019 & 2018, Hospitality Ireland Awards.
- One of The Top 500 Hotels in the World by Travel & Leisure 2021.

## Sustainability Policy

We are working towards the removal of single use plastics. The mineral water in the rooms is in recycled bottles. We have our own composting. A green team across all departments. Using as much produce from the estate as possible.





## Clayton Hotel Galway

Old Monivea Road  
Ballybrit  
Galway  
H91D526

## Karina Duffy

kduffy@claytonhotels.com  
+353 91 721900  
www.claytonhotelgalway.ie  
@ClaytonGalway

- Established: 2006
- 195 bedrooms
- 55 bedrooms available for twin occupancy
- Private dining: 120
- Drinks reception options available
- 87km from Shannon Airport, approx 55min by car
- 5.6km Galway, 15mins by car
- Accessible by public transport



Meeting Space	U Shape	Theatre	Classroom	Boardroom	Banquet	Cabaret	Length x width (m)	Floor space (sqm)
Clayton	–	–	–	6	–	–	6.25 x 4	25
Eglington	10	20	12	14	–	–	6.5 x 5.7	37
Clarín	14	30	10	16	20	12	8.7 x 6.5	56
Bishop	30	80	24	30	40	28	9.7 x 6.5	63
Ballroom	–	700	450	–	550	260	35.5 x 16.5	585

For further information on other meeting rooms available, please contact the Galway Convention Bureau or the venue directly.

Clayton Hotel Galway is ideally located on the outskirts of the city, adjacent to all major road networks. Featuring 195 luxury bedrooms, a leisure centre and a choice of dining options, Clayton Hotel Galway has so much to offer visitors to the region. Guests can enjoy complimentary use of our 20-metre swimming pool and gym facilities, as well as a steam room and sauna. Hotel guests also have complimentary access to high-speed WiFi and onsite parking. Clayton Hotel Galway also provides a superior selection of state-of-the-art meeting facilities that can cater for up to 800 delegates.

# CONNEMARA COAST HOTEL

ACCOMMODATION  
★★★★



## Connemara Coast Hotel

Furbo  
Galway  
H91 KX27

## Brian Bourke

brian.bourke@connemaracoast.ie  
+353 91 592108  
www.connemaracoasthotel.ie  
🐦 @ConnemaraCoast\_

- Established: 2018
- 141 bedrooms
- 70 bedrooms available for twin occupancy
- Private dining: 300
- Drinks reception options available
- 106km from Shannon Airport, approx 90mins by car
- 10km from Galway city, approx 20mins by car
- Accessible by public transport

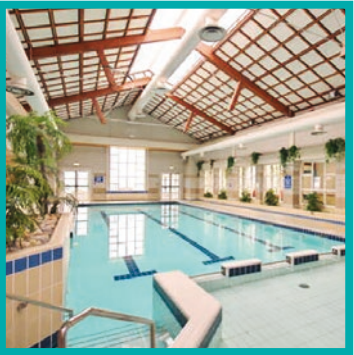

Meeting Space	U Shape	Theatre	Classroom	Boardroom	Banquet	Reception	Length x width (m)	Ceiling height (m)	Floor space (sqm)
Aran Suite	100	450	250	–	300	500	26 x 14	3.4	364
Boardroom	18	30	20	20	–	–	6 x 7	2.4	42

For further information on other meeting rooms available, please contact the Galway Convention Bureau or the venue directly.

141 bedroom 4\* resort hotel situated along the Wild Atlantic Way and only 10km from Galway city. The hotel has all the relevant amenities and facilities to service your conference or incentive group with a real Irish welcome. Meetings for up to 450 delegates and private dining for up to 300.



## Delphi Resort

Tawnyinlough  
Leenane  
Connemara  
Co Galway  
H91 DP08

## Sabina Cox

sabinacox@delphiresort.com  
+353 95 42208  
www.delphiresort.com  
🐦 @DelphiEscape

- Established: 2001
- 49 bedrooms
- 92 bedrooms available for twin occupancy
- Private dining: 70
- Drinks reception options available
- 167km from Shannon Airport, approx 2h 30min by car
- 76km from Galway city, 80mins by car
- Accessible by public transport
- Accreditation: Green Hospitality Ireland
- Affiliation: Members of IAAT

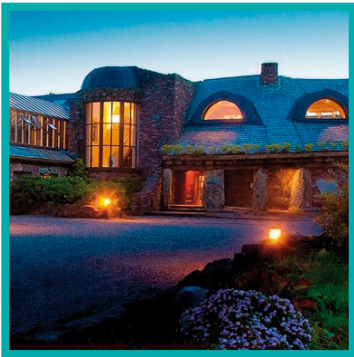

Meeting Space	U Shape	Theatre	Classroom	Boardroom	Banquet	Reception	Cabaret	Length x width (m)
Mweelrea Conference Room	25	70	30	30	70	100	40	13.2 x 5

Delphi Resort is nestled in heart of the Delphi valley, Connemara, an area of outstanding natural beauty Connemara. Located along Ireland's Wild Atlantic Way, breathtaking mountain vistas provide a dramatic backdrop to the Resort, which overlooks the banks of the Bundorragha River. Comprising of a 4\* Hotel, Restaurant, Bar, Spa, Yoga Studio, Cafe, 206-bed hostel and onsite Adventure Centre. Delphi Resort offers guests the chance to escape to the West and experience the warmest of welcomes, great food, accommodation to suit every budget and their choice of relaxation or excitement with a wide range of water and land based activities to choose from.



## Galway Bay Hotel

The Promenade  
Salthill  
Galway  
H91 W295

## Victoria Ward

events@galwaybayhotel.com  
+353 91 520520  
www.galwaybayhotel.com  
🐦 @GalwayBayHotel

- Established: 1998
- 153 bedrooms
- 138 bedrooms available for twin occupancy
- Private dining: 420
- Drinks reception options available
- 85km from Shannon Airport, approx 70mins by car
- 2km from Galway city, 7mins by car
- Accessible by public transport
- Accreditation: Green Hospitality



Meeting Space	U Shape	Theatre	Classroom	Boardroom	Banquet	Reception	Cabaret	Length x width (m)	Ceiling height (m)	Floor space (sqm)
Lettermore Suite	–	600	320	–	420	1,000	250	26 x 15.3	3.5	397
Ballyvaughan Suite	–	250	140	–	250	300	112	15.4 x 20.5	3.5	315
Inishturk Suite	34	100	50	40	0	100	35	7.5 x 10	3	75
Inishmaan Suite	25	60	35	26	0	0	0	5.1 x 10	3	51
Inisheer	17	35	20	16	0	0	0	4.9 x 7.8	3	38.2

For further information on other meeting rooms available, please contact the Galway Convention Bureau or the venue directly.

Voted as the best 'Luxury Sea View Hotel of the Year', the 4\* Galway Bay Hotel is located on the famous Salthill Promenade with stunning views of the Clare Hills and Galway Bay. The hotel offers 153 luxurious bedrooms, many offering sea views. The hotel has two ballrooms and five generous sized meeting rooms – ideal for a broad spectrum of layout demands. Guests of the hotel have the added benefit of complimentary WiFi, car-parking, and a recently refurbished leisure centre and beauty rooms. We offer excellent conference rates, outstanding facilities, a stunning location and flawless service for each and every event.

## Awards

Deloitte Best Managed Companies Award. EFQM Excellence Award. Award of Excellence from CIÉ Tours International.





## Harbour Hotel

Bóthar na Long  
The Docks  
Galway  
H91 E9PR

## Darragh O'Connor

darragh.oconnor@mhlhotel.com  
+353 83 4497126  
www.harbour.ie  
🐦 @HarbourGalway

- Established: 2001
- 96 bedrooms
- 30 bedrooms available for twin occupancy
- Private dining: 125
- Drinks reception options available
- 97km from Shannon Airport, approx 1hr 10mins by car
- 0.2km from Galway city, 2mins by car
- Accessible by public transport



Meeting Space	U Shape	Theatre	Classroom	Boardroom	Banquet	Reception	Cabaret	Length x width (m)	Ceiling height (m)	Floor space (sqm)
John B Keane	40	200	75	40	125	200	72	49 x 30	3	1,470
McKenna Suite	14	20	16	12	20	20	16	20 x 16	3	320
Aran Suite	—	—	—	10	—	—	—	21 x 16	3	366
Cleggan Suite	10	30	14	12	24	30	16	21 x 16	3	366
Purtill Suite	23	50	24	24	40	40	21	30 x 16	3	480

For further information on other meeting rooms available, please contact the Galway Convention Bureau or the venue directly.

Harbour Hotel is owned and run by MHL Hotel Collection, owned by the Galway based Lally family. Our guests enjoy the first-hand experience of true Irish hospitality. Many of our team members at Harbour Hotel are from the West of Ireland, others have been captivated by the charm of life in Galway city and have decided to call it home. All share a passion for the culture, spirit and beauty of Galway and enjoy sharing the best of their local knowledge with visitors to the area.

## Sustainability Policy

We have a dedicated green team who are management and staff and meet on a monthly basis to review all costs and environmental impacts. All activities are reviewed under the main environmental areas, waste, energy and water.



## Maldron Hotel Galway

Carrowmoneash  
Oranmore  
Galway  
H91 K7FA

## Irene Melody

imelody@maldronhotels.com  
+353 91 513220  
www.maldronhotelgalway.com  
🐦 @MaldronHotels

- 113 bedrooms
- 47 bedrooms available for twin occupancy
- Private dining: 140
- Drinks reception options available
- 74.9km from Shannon Airport, approx 50mins by car
- 9.1km from Galway city, 18mins by car
- Accessible by public transport
- Affiliation: Dalata Hotel Group



Meeting Space	U Shape	Theatre	Classroom	Boardroom	Reception	Length x width (m)
Rinville Suite	36	100	60	40	100	11.7 x 7.3
Maree Suite	36	100	60	40	100	9.5 x 8.2
Creganna Boardroom	–	–	–	18	–	8 x 4.3
Tawin Suite	20	40	20	20	40	8 x 4.3
Oran Suite	20	40	20	20	40	8 x 4.3

For further information on other meeting rooms available, please contact the Galway Convention Bureau or the venue directly.

For the corporate traveler, we ensure a peaceful night's rest in our dedicated corporate floor. If you want to do business here, we also provide six small to medium sized meeting rooms perfect for anything from interviews to conferences of up to 100 delegates. We specialise in small to medium-sized meetings and provide clients with a dedicated service. It is our ability to offer tailored solutions to our clients' needs that sets us apart from the competition.

# MALDRON HOTEL SANDY ROAD GALWAY

ACCOMMODATION  
★★★★



## Maldron Hotel Sandy Road Galway

Headford Point  
Sandy Road  
Galway  
H91ET6N

## Aisling O'Hara

aohara@maldronhotels.com  
+353 91 513220  
www.maldronhotelsandy  
roadgalway.com  
🐦 @MaldronSandyRd

- Established: 2005
- 165 bedrooms
- 92 bedrooms available for twin occupancy
- Private dining: 102
- Drinks reception options available
- 92.6km from Shannon Airport, approx 60mins by car
- 2.1km from Galway city, 10mins by car
- Accessible by public transport
- Accreditation: Green Tourism

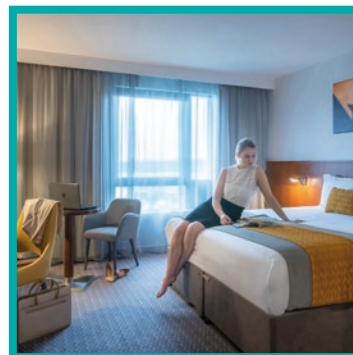

Meeting Space	U Shape	Theatre	Classroom	Boardroom	Banquet	Reception	Cabaret	Length x width (m)	Floor space (sqm)
Blake Suite	35	130	80	35	100	130	80	24.0 x 142	135
Darcy Suite	35	70	45	30	50	90	45	13.33 x 15.68	96
Blake 1	25	70	35	20	50	85	40	8.05 x 11.20	86
Skeritt	10	20	16	12	—	20	—	5.26 x 6.40	34
Kirwan	—	16	12	12	—	15	—	7.33 x 336	27

For further information on other meeting rooms available, please contact the Galway Convention Bureau or the venue directly.

Located in close proximity to Galway city by 15-min walk. Providing superior accommodation, 6 meetings and events facilities, exquisite dining options all with service with a smile.



**Salthill Hotel**

Promenade  
Salthill  
Co Galway  
H91 DD4V

**Meeting and Events  
Coordinator**

events@salthillhotel.com  
+353 91 522711  
www.salthillhotel.com  
@salthill\_hotel

- Established: 1999
- 161 bedrooms
- 89 bedrooms available for twin occupancy
- Private dining: 450
- Drinks reception options available
- 96.7km from Shannon Airport, approx 74mins by car
- 2.8km from Galway city, 7mins by car
- Accessible by public transport
- Accreditation: Green Hospitality



Meeting Space	U Shape	Theatre	Classroom	Boardroom	Banquet	Reception	Cabaret	Length x width (m)	Ceiling height (m)	Floor space (sqm)
Rockbarton Suite	40	600	300	40	450	600	272	27 x 17	4.28	520
Aran Suite	40	150	80	40	150	200	88	19.5 x 14.3	3.36	292
Courtyard Suite	16	70	32	16	–	50	32	11 x 7	2.51	83
Promenade Suite	30	70	40	20	–	50	40	10 x 6	2.66	79
Piano Suite	30	150	72	30	100	150	80	13 x 14	3.07	210

Located a few minutes drive from Galway city centre, nestled just off Salthill’s famous Promenade walkway, Salthill Hotel boasts stunning sea views overlooking Galway Bay. We have a variety of beautiful meeting rooms to choose from whether you are planning an executive meeting, a large conference or a gala dinner. We have a dedicated Events team on standby ready to guide you through all stages of the planning process and who will work with you to make your vision a reality. So what are you waiting for, where better to meet than half way on the Wild Atlantic Way!



# THE ARDILAUN HOTEL

ACCOMMODATION  
★★★★



## The Ardilaun Hotel

Taylors Hill  
Galway  
H91 H29F

## Sinead Dolan

sdolan@theardilaunhotel.ie  
+353 91 521433  
theardilaunhotel.ie  
🐦 @ArdilaunGalway

- Established: 1962
- 123 bedrooms
- Private dining: 380
- Drinks reception options available
- 85km from Shannon Airport, approx 90mins by car
- 2km from Galway city, 7mins by car
- Accessible by public transport
- Accreditation: Repak Award



Meeting Space	U Shape	Theatre	Classroom	Boardroom	Banquet	Reception	Cabaret	Length x width (m)	Ceiling height (m)
Connacht Suite	65	600	220	80	380	550	230	23.0 x 16.2	4.24
Glenarde Suite	45	170	80	50	130	150	70	16.0 x 9.0	2.75
Aran Suite	36	80	35	40	50	70	30	12.3 x 5.4	3.25
Tetrarch Suite	32	66	30	30	–	40	24	9.3 x 6.0	2.63
Ballycurran Suite	22	40	20	20	–	25	20	5.8 x 7.2	2.61

For further information on other meeting rooms available, please contact the Galway Convention Bureau or the venue directly.

The Ardilaun Hotel is a family-owned, 4\* hotel, situated amongst spacious private grounds, just a 5-min drive from Galway city centre. The hotel offers comfortable accommodation, a leisure centre and conference facilities. The Ardilaun Hotel Galway is the ideal venue for conferences and meeting rooms providing facilities from 2 to 650 delegates. All of the meeting rooms have natural daylight and are located close to the main foyer of the hotel. This makes it ideal for networking during coffee breaks. Guests may stroll around the hotel's lush, spacious gardens or enjoy the open fires and spacious lounges whilst indoors.

## Awards

Best Boutique Hotel Award Connacht 2019 – The Hotel Awards. Best Hotel Garden Award 2019 – Galway City and Tidy Towns Garden Competition. Hotel Leisure Club of the Year Award 2019 – Ireland Active.

# THE GALMONT HOTEL & SPA

ACCOMMODATION  
★★★★



## The Galmont Hotel & Spa

Lough Atalia Road  
Galway  
H91CYN3

### Karen Jones

karen.jones@thegalmont.com  
+353 91 538610  
www.thegalmont.com  
@TheGalmont

- Established: 2001
- 275 bedrooms
- 232 bedrooms available for twin occupancy
- Private dining: 650
- Drinks reception options available
- 83.5km from Shannon Airport, approx 1hr 10mins by car
- City centre location
- Accessible by public transport



Meeting Space	U Shape	Theatre	Classroom	Boardroom	Banquet	Reception	Cabaret	Length x width (m)	Ceiling height (m)	Floor space (sqm)
Inis Mór Ballroom section 1,2,3	70	600	350	50	450	660	280	32.3 x 19.8	5.7	630
Inis Mór Ballroom & Pre-Conference Area	70	800	350	50	650	990	280	59.3 x 32.8	5.7	880
The Veranda	30	120	50	30	120	300	96	17 x 12.5	–	212.5
The Burren	28	80	50	20	80	100	72	14.1 x 8.2	–	115
Athy, Bodkin & D'arcy Suites	–	30	12	10	–	–	–	6.4 x 3.6	–	23

For further information on other meeting rooms available, please contact the Galway Convention Bureau or the venue directly.

The Galmont Hotel & Spa (formally The Radisson Blu Hotel & Spa) is a luxurious 4\* hotel located in Galway city centre, along the Wild Atlantic Way. Just a 3-min walk from Eyre Square and overlooking Galway Bay, The Galmont offers the largest meetings and events facilities in Galway city centre, catering for up to 990 guests. The Galmont is home to award-winning Spirit One Spa and Energize Fitness & Leisure with state-of-the-art facilities. Dining options include AA Rosette Awarded Marina's Restaurant, showcasing the very best of local produce and Coopers Bar & Lounge, with uninterrupted views of Lough Atalia.

### Sustainability Policy

The Management and Staff of The Galmont Hotel & Spa are committed to eliminating the use of single use plastics in our guest bedrooms by 17,500kg annually in 2020 with a focus on installing bedroom bulk amenities and removing individual packaging.



## The Hardiman

Eyre Square  
Galway  
H91 NFD2

## Caroline Spollen

cspollen@thehardiman.ie  
+353 91 564041  
www.thehardiman.ie  
@the\_hardiman

- Established: 1852
- 101 bedrooms
- 50 bedrooms available for twin occupancy
- Private dining: 280
- Drinks reception options available
- 93.6km from Shannon Airport, approx 1hr 12mins by car
- City centre location
- Accessible by public transport
- Affiliation: Choice Hotel Group
- Accreditation: Green Hospitality



Meeting Space	U Shape	Theatre	Classroom	Boardroom	Banquet	Reception	Cabaret
Connemara Suite	30	250	120	30	280	300	160
Executive Lounge	12	20	18	14	0	40	20

Standing proudly on the famous Eyre Square since 1852, The Hardiman Hotel offers generous hospitality with a familiar, easy charm that makes guests feel right at home. We offer superb Conference and Event facilities at competitive rates, delivered to the highest standards. Our dedicated Conference Coordinator and team of professional staff will ensure that each corporate function is executed to a tee, with our signature personal touch.

## Awards

- AA Rosette Winning Restaurant



## The House Hotel

The House Hotel  
Lower Merchants Road  
The Latin Quarter  
Galway  
H91X309

## Maura O'Donnell

sales@thehousehotel.ie  
+353 91 538951  
thehousehotel.ie

- Established: 2009
- 41 bedrooms
- 36 bedrooms available for twin occupancy
- Private dining: 120
- 64km from Shannon Airport, approx 90mins by car
- 0.5km from Galway city, 1min by car
- Accessible by public transport
- Affiliation: Choice Hotel Group



The House Hotel is a 4\* 41 bed boutique hotel centrally located in the heart of Galway City's Latin Quarter. Located just around the corner from Quay Street and Shop Street and less than a 5-min stroll from the historic Claddagh and Eyre Square. Our hotel rooms are the chicest in Galway quiet, intimate and oozing in comfort. We offer a range of room types including Standard, Deluxe, Super Deluxe, House Suite and a 3 bedroom suite. We regularly host Launch Events for a range of businesses.

## Sustainability Policy

Actively working to reduce plastic as evidenced by switching of small single shampoo/conditioner/shower gel in our bathrooms to larger containers attached to walls.





## The Twelve Hotel

Freeport  
Barna Village  
Galway  
H91Y3KA

## Fergus O'Halloran

enquire@thetwelvehotel.ie  
+353 91 597000  
www.thetwelvehotel.ie  
🐦 @thetwelvehotel

- Established: 2007
- 47 bedrooms
- 17 bedrooms available for twin occupancy
- Private dining: 100
- Drinks reception options available
- 101km from Shannon Airport, approx 80mins by car
- 7km from Galway city, approx 12mins by car
- Accessible by public transport
- Accreditation: Green Hospitality



Meeting Space	U Shape	Theatre	Classroom	Boardroom	Banquet	Reception	Cabaret
Na Beanna Beola Suite	40	100	60	30	100	100	60
Boardroom	16	16	16	16	—	16	16

The Twelve is named after the rolling peaks that surround this stunning landscape. This luxury boutique hotel is an oasis of warmth and friendliness in the seaside village of Barna, just 12mins from Galway city. Winner of multiple awards for its food and wine offerings, the hotel showcases the finest local produce influenced by rural practices of foraging, fishing and fermentation techniques. The result is a World Class dining experience in a quiet idyllic setting.

The Twelve hotel offers a private treatment room which uses hand harvested seaweed products, a pizzeria, two restaurants, a bakery and shop, Ireland's top wine experience and even brews its own beers.

## Awards

- Hotel of the Year Award 2018
- AA Courtesy and Care Award 2018
- 3AA Rosettes Michelin Guide
- Ireland's Best Wine Experience



## Connacht Hotel

Renmore  
Dublin Road  
Galway  
H91 K5DD

## Eveanna Ryan

eryan@connachthospitality  
group.ie  
+353 91 381200  
www.theconnacht.ie  
@theconnachthotel

- Established: 1969
- 358 bedrooms
- 130 bedrooms available for twin occupancy
- Private dining: 180
- Drinks reception options available
- 81km from Shannon Airport, approx 1hr by car
- Galway city location
- Accessible by public transport
- Accreditation: Green Hospitality



Meeting Space	U Shape	Theatre	Classroom	Boardroom	Banquet	Reception	Cabaret	Length x width (ft)	Ceiling height (m)	Floor space (sqm)
Ryan Room	40	180	80	30	185	200	100	84.6 x 20.3/44.3	2.4	246
Oranmore Suite	16	35	18	15	–	–	–	21.9 x 24.4	6.6 x 7.4	51
Inish Mór	30	100	40	30	80	150	45	45.7 x 28.11	2.8	122
Galvia Suite	30	160	68	30	–	–	60	42.8 x 39.10	3	156
Renmore Suite	16	35	18	15	–	–	–	21.9 x 24.4	2.55	51

For further information on other meeting rooms available, please contact the Galway Convention Bureau or the venue directly.

Located just minutes from the city centre, The Connacht Hotel prides itself on its award-winning customer service and comprehensive sustainability program. With a silver accreditation from Green Hospitality and aspirations to achieve the highest possible accolade available. The Connacht Hotel is well on the way to being named the Greenest Hotel in the West of Ireland. Guests can enjoy complimentary hi speed WIFI, Free Car Parking and all the facilities at Active Fitness 24-hour Leisure Club. 20-metre swimming pool, sauna and heated jacuzzi. Visit the newly renovated Bar Solo or Reubens Restaurant – the lively hotel bar and restaurant are popular with guests and locals alike.



## Forster Court Hotel

Forster Street  
Eyre Square  
Galway

## Eveanna Ryan

eryan@connachthospitality  
group.ie

+353 91 564111

[www.theforstercourt.ie](http://www.theforstercourt.ie)

🐦 @Forster\_Court

- 50 bedrooms
- 20 bedrooms available for twin occupancy
- Dining capacity: 110
- Drinks reception options available
- 80km from Shannon Airport, approx 1hr 5mins by car
- Galway city location
- Accessible by public transport

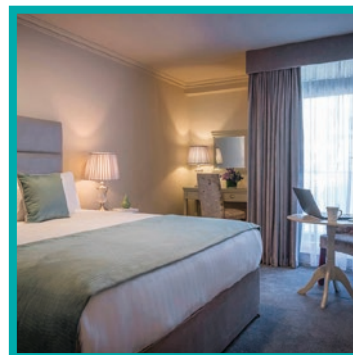

The Forster Court Hotel is situated right in the centre of Galway city, just steps from the famous Eyre Square. Our newly renovated, Hyde Bar & Gin Parlour, is a bright and relaxing bar and restaurant with modern and contemporary furnishings. It is a relaxing place to have brunch or lunch during the day or enjoy an evening dinner. The dynamic atmosphere of the bar is also a place to sit back with a signature cocktails and extensive wine list not forgetting their large selection of gins, with over 500 to choose from and enjoy an Authentic Galway experience.



## Residence Hotel

Quay Street  
Galway

## Eveanna Ryan

eryan@connachthospitality  
group.ie

+353 91 381200

[www.theresidencehotel.ie](http://www.theresidencehotel.ie)

🐦 @ResidenceHotelG

- 20 bedrooms
- 16 bedrooms available for twin occupancy
- Drinks reception options available
- 80km from Shannon Airport, approx 1hr 5mins by car
- Galway city location
- Accessible by public transport

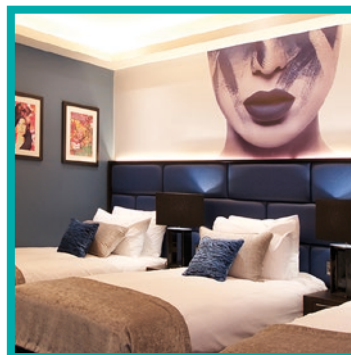

The Residence Hotel Galway is a contemporary boutique hotel, located on the famous bustling Quay Street in the heart of Galway city. Once a 16th century Carmelite Convent the Hotel offers just 20 newly renovated guest rooms. The hotel is modern in design but perfectly in keeping with its historic surroundings. Situated right next to the River Corrib and the famous Spanish Arch. The hotel is surrounded by medieval buildings and cobbled streets and is situated in the most idyllic part of Galway city often referred to as Galway's Latin Quarter.



# TRAVELODGE PLUS GALWAY CITY

ACCOMMODATION

★ ★ ★



## Travelodge Plus Galway City

Tuam Road  
Joyce Roundabout  
Galway  
H91 HX8Y

## Seamus McWilliams

seamus.mcwilliams  
@travelodge.ie  
+353 91 781400  
[www.travelodge.ie/hotels/  
252/Galway-City-hotel](http://www.travelodge.ie/hotels/252/Galway-City-hotel)

- 76 bedrooms
- 40 bedrooms available for twin occupancy
- Dining capacity: 50
- 92km from Shannon Airport, approx 1hr by car
- <1km from Galway city, <5mins by car
- Accessible by public transport

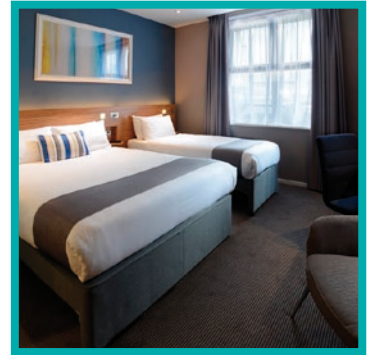

Ireland's first Travelodge Plus Galway – located just a short walk from the bustling and bohemian Galway city centre offers superb value and comfort. The hotel boasts newly re-designed interiors with new bar and café, 76 upgraded bedrooms including the addition of the luxurious SuperRooms (a first within Ireland) offering king size comfort and extra amenities that guests will love!

## Awards

- 2019 and 2018 Certificate of Excellence Tripadvisor.

# NUI GALWAY CAMPUS ACCOMMODATION

ACCOMMODATION  
WELCOME STANDARD



## NUI Galway Campus Accommodation

Upper Newcastle  
Galway  
H91 F78F

### Susan Clancy

susan.clancy@nuigalway.ie  
+353 91 527112  
www.campusliving.ie  
@NUIGalwayAccom

- 1,200 beds
- 95km from Shannon Airport, 1hr 5mins by car
- Accessible by public transport



Meeting Space	U Shape	Theatre	Classroom	Boardroom	Banquet	Reception	Cabaret	Length x width (m)
Bailey Allen Hall	1,100	500	500	1,200	250	7.4m high	796sqm	39.8m x 20m x 7.4m high Adjoining glazed foyer: 52.9 x 8.4m

NUI Galway boasts two student villages along the banks of the River Corrib. With over 1,200 beds, the student residences are a perfect location to base yourself while in the West of Ireland. Both Corrib Village and Goldcrest Village are comprised of apartments, pleasantly grouped around pleasantly landscaped courtyards. Each apartment is comprised of either three, four, five or six bedrooms with either en suite or shared bathroom facilities. All have a fully-equipped kitchen/living area. The residences offer complimentary Wi-Fi and a complimentary shuttle bus service to/from Galway city centre. Other facilities include a 24-hour reception, a self-service launderette and bicycle storage.

### Sustainability Policy

Sustainability is one of the core values that defines NUI Galway's purpose as a university and is a central part of our planning for conferences and events that take place on campus. NUI Galway has been awarded the internationally recognised Green Flag accreditation for promoting sustainability and reducing its environmental impact.

### Awards

- Fáilte Ireland Service Excellence Award.



## Aran Island Ferries

37-39 Forster Street  
Galway  
H91 FXA6

## Aine McLoughlin

info@aranislandferries.com  
+353 87 1827047  
www.aranislandferries.com  
@AranIslandFerry



The Aran Islands offer visitors a glimpse into a way of life that has long since disappeared from most of the world. Filled with traditional Irish culture, the islands offer breath-taking scenery, ecclesiastical ruins and world-renowned stone forts. Prepare for a warm Irish welcome onboard our luxury vessels, and admire the rugged landscape and views of Galway Bay. Passengers can enjoy tea, coffee, snacks and full bar facilities during their 40-minute journey.

Aran Island Ferries is Ireland's largest domestic ferry company, sailing year-round to the Aran Islands from Rossaveel, Connemara. The business launched their new route to the largest of the Aran Islands, Inis Mór and the Cliffs of Moher from Galway City in June 2021.

## Testimonial quote

*"Would highly recommended these wonderful crew a group of 30 of us travelled with aran ferries and nothing was a bit of hassle for them we have a load of cases and bags but the crew carried them on and off the ship for us and were so helpful – looking forward to returning."*

Tripadvisor



## Celtic Chauffeur Services

12 Rockhill Avenue  
Salthill  
Galway  
H91 VPY9

## Fergus Lally

info@celticlimo.com  
+353 91 555416  
www.celticlimo.com  
🐦 @celticlimo



Celtic Chauffeur Services: We are one of Ireland's leading premier Chauffeur Companies, privately owned and based along the Wild Atlantic Way in the West of Ireland, with nation-wide services. We have a corporate fleet of luxury chauffeur-driven cars and MPV's to provide airport shuttle services, ground transportation to take you and your party to your destination.

### Testimonial quote

*"Tired of managing our schedule, we left it up to Fergus to plan the day through Connemara with stops at Quiet Man Bridge, Ashford Castle, and Kylemore Abbey. He had a few "hidden gem locations" that he included in our travels as well! He was patient and kind and quite funny as well. The car was awesome – roomy and comfortable. Fergus, our day with you was the highlight of our trip! Thank you for sharing your wealth of knowledge about all that we saw. You made our Good Friday great! We will see you again!"*

**Brenda Anastasio Pennsylvania, United States**



# CNOC SUAIN – RESTORED HILLSIDE HAMLET

SUPPLIERS



## Cnoc Suain – Restored Hillside Hamlet

Cnoc Suain  
Spiddal Road  
Moycullen  
Co Galway  
H91W44N

## Dearbhaill Maedhbh Troy

info@cnocsuain.com

+353 91 555703

www.cnocsuain.com

🐦 @cnocsuain



Cnoc Suain, the multi-international award-winning family-run hillside hamlet in the distinct Gaeltacht region of Connemara, is a living microcosm of sustainable cultural, natural and built heritage. Within the surrounds of restored thatched stone cottages, ancient Irish heritage and two hundred acres of blanket bogland, Cnoc Suain offers engaging rooted experiences for visiting groups, and an authentic inspirational venue for small meetings and events. The immersive experiences, presented by local experts, explore and share aspects of; contemporary and traditional Irish culture; storytelling; music; local food tastings; nature, bogland ecology and sustainability. Cnoc Suain is 25 mins from Galway, on the Wild Atlantic Way.

### Sustainability Policy

Since the late 1960's we have been guided by the principles of sustainability – promoting environmental, social and economic benefit in the place we lived.

### Awards

Winner of the Irish Tourism Industry Award 2017-18 for "Best Cultural Experience". 2015 Society of American Travel Writer's "Phoenix Award for Preservation". 2015 World Responsible Tourism Award for Cultural Heritage.

### Testimonial quote

*"A beautifully restored hill village that sits on layers of Irish history, Cnoc Suain offers a thorough immersion in local culture. It is serving as a trailblazer and a powerhouse in promoting sustainability and mindfulness of the earth's – and mankind's – precious resources."*



## Connemara Pub & Cultural Tours

Slate  
Lettermore  
Galway

## Pádraic Ó Ráighne

info@connemarapubtours.ie

+353 87 2238764

www.connemarapubtours.ie



We offer a range of Pub, Food and Cultural Tours throughout Connemara and the Aran Islands. Experiences range from music sessions by the fireside to craft workshops to private house dining or gourmet picnic lunches while exploring the majestic scenery. Our emphasis is connecting you with local people in places off the beaten track ensuring a unique and memorable experience of Connemara and the Aran Islands. We operate throughout the year.

### Testimonial quote

*"We recently took the Connemara & Aran Islands pub tour from Connemara Pub Tours and found it an excellent value and great fun. Our guide Padraic was a local and very knowledgeable about the gaelic culture. We enjoyed being introduced to gaelic football. Inisheer was beautiful and the seafood was fantastic. We highly recommend this tour. It was one of the highlights of our trip to Ireland."*



## Corrib Princess

Waterside  
Wood Quay  
Galway

## Aodan

info@corribprincess.ie  
+353 91 563846  
www.corribprincess.ie  
🐦 @CorribPrincess



A trip aboard the luxurious Corrib Princess is a unique experience and a must for anyone visiting the beautiful West of Ireland. Setting sail from the heart of Galway city your guests will hear about Galway's ancient past, Celtic Mythology and stories of Galway's feuding families. We sail to Lough Corrib, Ireland's largest Lake, a 'Special Area of Conservation' with it's wonderful wildlife and the spectacular scenery including the Connemara Mountains.

Full bar service, serving Award winning Irish Coffee. Upper deck and fully heated saloon area suitable for all weather cruising. Toilet facilities onboard. Commentary in most European languages for groups on request.

## Testimonial quotes

*"I absolutely loved the cruise! The captain was very informative and friendly. The staff and bartenders on board were also great."*

*"Got to see how they make Irish coffee and an Irish dance show!"*



## Donoghues of Galway

Taramuid  
Clarenbridge  
Galway  
H91KCD0

## Joe Donoghue

info@donoghuesofgalway.com  
+353 91 776677  
www.donoghuesofgalway.com



Established in 1966, Donoghue's of Galway is a family owned and operated business. We operate a fleet of modern deluxe coaches which are all to corporate/executive specifications. The fleet has coaches of varying seating capacity ranging from 8 to 53 seats which are available to hire for all types of events and occasions. Donoghue's of Galway also provide a chauffeured limousine service specialising in airport transfers, business, weddings and leisure travel. With over 50 years of experience in the industry Donoghue's of Galway aim to provide you with a professional, first class service and can assist you not only in your transport requirements but also in the preparation of your itinerary.

## Awards

Bus Company of the Year Award. Coach Tour Company of the Year Award 2020.

## Testimonial quote

*"I just completed a tour in which Joe from Donoghues of Galway was the coach driver. It was the best tour I've ever taken, in no small part because of the driver took us to places no other tours go, including up the Cooley Mountains – twice. The coach was extremely comfortable and the driver very charming. I'm ready to go again."*





## Galway Food Tours

51 Cuiirt Seoige  
Bohermore  
Galway  
H91 AW90

## Sheena Dignam

galwayfoodtours@gmail.com  
+353 86 7332885  
www.galwayfoodtours.com  
🐦 @GalwayFoodTours



Food Tours of Galway city and west coast. Giving a great overview of our passionate people and our beautiful produce which combine to make Galway one of Ireland's gourmet jewels. During the tour you will get to experience a taste from artisan producers, cheese makers, creative beer projects, artisan chocolatiers, traditional family run businesses to young entrepreneurs with devotion and commitment to showcase the best of Irish produce.

## Awards

Best Food & Beverage Experience in Ireland 2019. Finalist Best Tourism Company in Galway 2019. All Star Business Accredited.

## Testimonial quote

*"We just wanted to thank you and Galway Food Tours for a wonderful experience in our tour. The tour was a wonderful introduction to the Galway food scene and culinary wonders!! From a terrific pub like Naughtons with extraordinary food, to spirit and charcuterie tasting at McCambridges..."*

Jim Gillies



## Galway Greyhound Stadium

College Road  
Galway  
H91 F880

## Laura Connolly

[laura.connolly@igb.ie](mailto:laura.connolly@igb.ie)

+353 86 0617237

[www.galwaygreyhoundstadium.ie](http://www.galwaygreyhoundstadium.ie)

 @galwaygreyhound



If you're looking for something different for a great night out, you'll find it at Galway Greyhound Stadium. Nothing beats the excitement of greyhound racing, and some of the most exciting greyhound fixtures of the year take place right here. Galway Greyhound Stadium is within easy access of Galway city centre, so you have no shortage of things to do before or after your night of greyhound racing. You can watch all the action unfold from the comfort of the bar. Or maybe from your table in our bright and atmospheric restaurant, where you can relax and place a bet with our table-side Tote service.

---

### Testimonial quote

*"Absolutely wonderful night out. Service was excellent, but the food exceeded all expectations. Have recommended this as a night out to my friends already. Looking forward to visiting again soon."*

Brandon Global July 2019

---



## Killary Adventure Company

Leenane  
Co Galway  
H91 PY61

## Ciara Young

ciara@killary.com  
+353 95 43411  
www.killaryadventure.com  
🐦 @Killarygroup



We are an adventure experience company that offers people the opportunity to try over 20 land and water based adventure activities from our base in the heart of Connemara. We are a family run business with over 38 years of experience in the adventure industry. We have a proven safety record and have won awards for our work to reduce our impact on the environment through our energy production and consumption and how we dispose of waste created throughout our business. We are the market leaders in our sector, adventure is in our DNA, we don't follow the trends, we set them.

## Testimonial quote

*"Thanks again for looking after us – the feedback has been really positive, they had an absolute blast. Please pass on our thanks to the Team there – they were superb. Thanks again for everything – great memories made and a fantastic shared experience in Killary."*

Sinead IRFU (Ireland RWC team training Camp) July 2019



**Kylemore Abbey  
& Gardens Ltd**

Kylemore Abbey  
Connemara  
Galway  
H91VR90

**Jessica Ridge**

jessica@kylemoreabbey.com  
+353 95 52039  
www.kylemoreabbey.com  
🐦 @Kylemore



Kylemore Abbey & Victorian Walled Gardens is one of Ireland's best loved visitor attractions. The 1,000 acre estate which has been home to a Benedictine order of Nuns for 100 years is comprised of a baronial castle, 6.5 acre Victorian Walled Garden, neo-Gothic Church, cafe, and shop to name a few of the key attractions. Built in 1867 the castle, now an Abbey, is iconic worldwide for its many stories of history, tragedy, romance, and spirituality.

**Sustainability Policy**

We are changing our fleet over to electric vehicles with three electric vans on the estate. We are also introducing measures for decreasing electricity use, working to re-open an old hydroelectricity plant on the estate.

**Awards**

CIÉ Excellence, Tripadvisor Certificate of Excellence, Georgina Campbell Guide recommendation.

**Testimonial quote**

*"A visit to Kylemore Abbey is a wonderful experience. The refurbished Abbey with its visitor centre is imposing and intimate at the same time. Beautifully done, and very interesting. The small gothic church is as intricate as a mini cathedral, and the gardens are magnificent, and everywhere the views are stunning. With a gift and coffee shop, (and a restaurant in better times), we happily spent the best part of the day there, and loved every minute."*

**Tripadvisor review**





## Paul O'Donnell Tours

Tourist Guide/  
Chauffeur driver

39 Ashlawn  
Loughrea  
Galway  
H62 ET67

## Paul O'Donnell

podmod1@gmail.com  
+353 91 871145



Paul O'Donnell is a Fáilte Ireland approved Local Tour Guide since 2004 and a member of the Association of Approved Tour Guides of Ireland (A.A.T.G.I.) with a B.A. in Local History. Paul works mainly in the West of Ireland from Kerry to Sligo, with significant expertise in family history and genealogical tourism.

Services include:

- **Family History**

Tracing your Irish ancestors and visiting the ancestral homeplace is the highlight for many visitors to Ireland and we can take you there in groups or four or less.

- **Customised tours**

Connemara, Kylemore Abbey and the Killary Fjord are an experience not to be missed. Explore Coole Park nature reserve of approximately 1,000 acres made famous by W.B. Yeats, or the Celtic art revival decoration of St Brendan's Cathedral in Loughrea and the prehistoric Turoe Stone in Bullaun.

- **Aran Islands**

Once in a lifetime experience to marvel at the archaeology of Dun Aengus and admire the rugged beauty of the Island.

- **Galway City**

Let us walk through the medieval streets of Galway taking in both the old and the new from St Nicholass Collegiate Church to the Cathedral, while soaking up the atmosphere of this university city.

## Testimonial quote

*"Paul did a great job meeting our request. I can't say enough about this tour. He made this day very special. He was the best tour guide during our entire trip to Ireland!"*

Renee Gozzoli, Tour: Connemara & Kylemore



## Standún

Spiddal  
Galway  
H91 YX22

## Cliona Standún

cliona@standun.com  
+353 91 553108  
www.standun.com  
@Standun



Standún is Galway's one-stop shop for the whole family. From Aran sweaters and quality knitwear to fashion brands, gifts and jewellery, Standún has something for the whole family, for tourists and locals alike. The cafe situated in the centre of the store serves delicious home baked food.

Situated in 'An Spidéal' or Spiddal, the gateway to Connemara, the store is located on the Wild Atlantic Way, just 14 km from Galway city. The store has received an array of awards and was recently awarded the 'Best Quality & Best Value Aran Sweater' in Ireland by The Wall Street Journal.

## Testimonial quote

*"I stopped by Standún on a recent trip to Galway. They have a fabulous selection of Aran Sweaters and Irish jewelry. I would recommend a stop to Standún for any travelers needing a keepsake from Ireland, or buying gifts for friends/family. Really friendly staff and just a great experience."*

## Visitor review



## Yoga Mara

18 Woodfield  
Cappagh Road  
Galway  
H91FHR3

## Hannah Healy

yogamaraescapes@gmail.com  
+353 85 2042364  
www.yogamaraescapes.com  
🐦 @yogamaraescapes



Tailor made yoga and wellness activities in Galway and Connemara. Providers of mindfulness, yoga, professional nutritionists, informative cooking demos, lymphatic massage and essential oil workshops perfect for decompressing and relaxing into the West of Ireland way of life.

---

### Testimonial quote

*"From the moment we arrived we had such a unique experience. The candles and the open fire were such a fabulous welcome and every detail of the weekend was superb. We adored the Yoga and the food was amazing and setting fabulous. But the two of you have created an energy that goes way beyond."*

Cliona Fox

---









# **DESTINATION MANAGEMENT COMPANIES**



## DESTINATION MANAGEMENT COMPANIES

A Touch of Ireland	235	Joe O'Reilly Ireland Group	238
Adams & Butler	235	Limerick Travel Limited	239
Advantage DMC	235	MERA Events	239
Aspects of Ireland	236	Moloney & Kelly	239
BEM Ireland	236	Odyssey International	240
Custom Ireland	236	Ovation Ireland	240
Eirebus DMC	237	Premier Travel	240
Event Partners Ireland	237	Wallace Travel Group	241
Gather Ireland	237		
Hotel Solutions	238		
Irish Horizons International Conference & Incentive	238		



## A Touch of Ireland

### Sue Uda

+353 1 6680888

sue@atoi.ie

www.atouchofireland.ie

Creativity and personal service are the aims of this DMC specialising in corporate meetings and incentives. They are on a perpetual quest for unique venues and innovative ways to excite the tired palates of much-traveled delegates. You work with the same member of their small experienced multilingual team from conception to the execution of the programme and indeed invoicing. The buzz of running a successful programme makes it all worthwhile. Languages spoken are Italian, German, French, Spanish.



## Adams & Butler

### Siobhan Byrne Learat

+353 1 2889355

siobhan@adamsandbutler.com

www.adamsandbutler.com

We do everything for the clients from sourcing the finest boutique and 5\* hotels, ungoogleable castles, ancient churches and private stately mansions in Ireland. Our team of highly experienced, all-female consultants listen, understand and then create a tailor-made journey for the client and offer 24/7 handholding if required from start to finish. Our knowledge and access to local experts worldwide ensures an authentic culture travel and people experience where you not only see, but do, feel and engage. The Adams & Butler ladies go that extra mile to make your trip truly memorable, so that you can be assured of an imaginative and intelligent programme carried out with efficiency, sparkle, style and charm.



## Advantage DMC

### Ronan Flood

+353 1 2164222

ronan.flood@advantagegroup.ie

www.advantagegroup.ie

Advantage DMC is a full service agency with an excellent reputation within the business tourism sector, based on 33 years' experience. We are passionate about our beautiful country, and committed to ensuring that our clients experience its full potential. We provide honesty, creativity and a top quality service. Our programmes showcase superb Irish food and ingredients, interesting places to stay, the experience of exceptional activities and of course the music and "craic" that is a core element of our Irish hospitality. Everything from wakeboarding to catching your own lobster! And with an Advantage DMC colleague with you at all times to ensure a seamless delivery and experience.



## Aspects of Ireland

### Sheenagh Mahony

+353 1 4972003

sheenagh@aspectsofireland.com

www.aspectsofireland.com

Working with MICE agents, incentive houses, conference organisers and event planners, we have the knowledge, expertise and experience to provide an exciting programme for your Ireland event. No matter how large or small the event is – our focus is that each client gets everything they hope for out of their Irish adventure. Attention to organisational detail, budget requirements and creativity are of the utmost importance. Passionate about everything Irish we are ready and waiting for your request.



## BEM Ireland

### Averil Burke

+353 91 773833

averil@bemireland.com

www.bemireland.com

BEM Ireland are one of Ireland's leading destination management companies delivering meetings, conferences, incentive programmes and a range of corporate events from award ceremonies to team building outings all over the island of Ireland.

With 25 years of excellence in producing memorable and rewarding incentive programmes and events, BEM Ireland's award-winning team not only do everything a destination management company should do, from conception to completion, but they do it with innovation, fun and most importantly passion.



## Custom Ireland

### Crothur Murphy

+353 1 6752248

crothur@customireland.com

www.customireland.com

As a bespoke operator, Custom Ireland have forged alliances with top distilleries, venues and suppliers so that we can offer our clients exclusive elements and privileged access. We value and maintain strong relationships with suppliers throughout the country, and we know who to talk to and where to go to make that perfect trip to Ireland. With focus on authentic experiences that highlight our culture and heritage and bring our destination to life. Whatever the requirements, nothing is impossible. We'd be delighted to welcome you to Ireland. Custom Ireland puts special care into showcasing the natural beauty of our country and our people.





## Eirebus DMC

**Sinead Kavanagh**

+353 1 8242626

sinead@eirebus.ie

www.eirebusdmc.com

Eirebus DMC offers a full suite of destination management services for incentive, corporate and leisure groups in Ireland. We provide all the expertise, creativity and buying power that you need to ensure your event exceeds expectations and we offer original programmes, competitive rates and a professional service. We also offer our own fleet of 40 deluxe coaches, cars and people carriers, so you benefit from the transport services of one of Ireland's largest coach operators.



## Event Partners Ireland

**Aideen Morrin**

+353 1 2968688

aideen@eventpartners.ie

www.eventpartners.ie

We create captivating events which embrace the magnetism of all things Irish. With creativity and flair, we deliver the unique and unrivaled experience you deserve. With a proven track record demonstrated over 14 years in business, our highly experienced team works in partnership with our clients to create engaging experiences that connect people and strengthen organizational and brand relationships. Our approach is in our name. We will be your partner. By immersing ourselves in your brand, industry and culture, our multilingual and experienced team will identify the strategy best suited to achieving your objectives and delivering a return on your investment.



## Gather Ireland

**Ray Kearney**

+353 1 2548708

ray@gatherireland.com

www.gatherireland.com

With over 40 years of combined industry experience, Gather is regarded as one of Ireland's Top DMC's and also the leading event management companies in Ireland. They provide DMC services in Belfast, Dublin and the entire island of Ireland. They understand what a superb experience is. Customers appreciate the creative approach, focus on detail and always-connected approach received by Gather. They are available 24/7 to ensure your life is stress-free.



## Hotel Solutions

**Stuart Thornton**

+353 1 6309211

stuart@hotel-solutions.ie

www.hotel-solutions.ie

Established in 2002, Hotel Solutions is one of Ireland's leading and most respected Event Management and Destination Management Companies. They are a one stop shop for Event Management and Travel solutions in Ireland, for businesses large and small. They provide a creative and innovative approach to the management and delivery of your incentive, business events and travel on the island. They are always focused on thorough attention to detail for every client, giving you confidence that whatever your needs, they will deliver them on time, to plan and to budget. Hotel Solutions specialise in handling your group, incentive or conference business on the island of Ireland, so you can relax knowing that our experts are looking after your VIPs.



## Irish Horizons International Conference & Incentive

**Christophe de Patoul**

+353 1 2933015

christophe.depatoul@irishhorizons.com

www.irishhorizons.com

Irish Horizons is one of Ireland's leading destination management companies (DMCs), for incentives, conference and congress in Ireland. Since 1989 it has organised a large variety of international conferences, meetings and incentives for clients including market leaders from all industries ranging from pharmaceutical to banking, motoring and technology. Their dedicated conference and incentive team has a vast amount of experience, knowledge and a network of contacts that can provide you with preferential rates and access to top class venues and visitor attractions in Ireland and abroad. Our team speak English, German, French, Italian and Spanish.



## Joe O'Reilly Ireland Group

**Bernard O'Reilly**

+353 21 4385700

bernard@jorireland.com

www.jorireland.com

Joe O'Reilly Ireland DMC is a leading Irish Destination Management Company (DMC), offering full DMC service across the island of Ireland. Established in 1966, Joe O'Reilly Ireland DMC has over 20 employees located in offices in Cork, Dublin and Paris. We work tirelessly with our partners on the creation and delivery of exceptional tailor-made programs that are Flexible, Original, Budget friendly, full of Imagination and Creativity. Our unique perspective, our expert local knowledge, our unrivalled experience, and our commitment to our partners enables us to provide unique and memorable experiences of one of the most unique and beautiful countries in the world.



## Limerick Travel Limited

### Peter Brazil

+353 61 204444

[peter.brazil@limericktravel.ie](mailto:peter.brazil@limericktravel.ie)

[www.limericktravel.ie](http://www.limericktravel.ie)

Limerick Travel, established in 1971 offers a complete service for the successful promotion, organisation and operation of Conferences, Business Meetings, Special Events and Incentives, within Ireland and the rest of the world. We cater for large or small groups, or individuals. We plan carefully and with our resources, experience, and imagination, ensure that each event is a successful and memorable one. Limerick Travel's organisational service incorporates planning, secretarial services, itineraries, tours, entertainment, coaching, accommodation, airline, and conference/meeting space reservations.



## MERA Events

### Monica Rubinos

+353 87 6403490

[monica@meraevents.ie](mailto:monica@meraevents.ie)

[www.meraevents.ie](http://www.meraevents.ie)

MERA Events produce high-end corporate events in Ireland, promising end-to-end service and meticulous attention to detail. They work with clients to create experiences that reflect their brand perfectly. Whether that is big and bold or mini and maverick. They take time to understand client's individuality, quirks and quirks, and source unique and beautiful spaces, to plan events that bring their stories to life. They help companies shine with personal touches, immersive experiences, emotional engagement, and unforgettable moments, working with partners from across the globe to perfect any theme or finishing touch.



## Moloney & Kelly

### Caoimhe Rice

+353 1 6909450

[caoimhe@moloneykelly.ie](mailto:caoimhe@moloneykelly.ie)

[www.moloneykelly.com](http://www.moloneykelly.com)

Established in 1970, Moloney & Kelly Travel is one of Ireland's leading DMCs specialising in incentives, leisure groups and individual travel. The Company is a market leader in operating incentive programs, in English, French, German, Italian, Portuguese and Spanish, into Ireland delivering creative, exciting, and successful client experiences for many years. The Company's Leisure Groups and Individual Travel Department is an approved on-sites partner for Ireland, for the predominantly US, Canadian and Australian based Virtuoso and Signature Travel Networks.



## Odyssey International

### Yvonne Colucci

+353 1 4974866

yvonne.colucci@odysseyintl.ie

www.odysseyintl.ie

Odyssey International is a long established DMC committed to providing excellent service; creating and delivering dynamic and memorable experiences for our clients. We are dedicated to ensuring that your event is perfect in every detail.

Odyssey has several safe travel certificates including the Fáilte Ireland Safety Charter.



## Ovation Ireland

### Marie Lawlor

+353 1 2802641

marie.lawlor@ovationdmc.com

www.ovationdmc.com/ireland

We connect you to people and places so you can express your message creatively, unambiguously, and seamlessly all around the world. We intimately know the locations and venues that match your creative and practical requirements. We have been doing this for many years now and, in the process, we've gained an understanding of where you're coming from – ie, we know that your event has to deliver on objectives that are very specific to you. For this reason, we tend not to present commoditised solutions, but work with you, from first principles, to deliver an event customised to your precise needs.



## Premier Travel

### Nora Desmond

+353 21 4277700

norad@premiertravel.ie

www.premiertravel.ie

Established in 1992, Premier Travel Group, is one of Ireland's leading DMCs and Incoming Tour Operator. Working with the best of Irish products and services, we provide a complete one stop service for MICE & Leisure Groups. We offer tailor-made itineraries for the entire island of Ireland and will provide preferential prices and access to many of the country's most exclusive venues and locations. Our professional and experienced personnel offer innovative and exciting programs for Business and Leisure groups ensuring the best prices and great service.





## Wallace Travel Group

### Mike O'Shaughnessy

+353 1 8347888

mike@wtg.ie

[www.wallacetravelgroup.com](http://www.wallacetravelgroup.com)

Wallace Travel Group is a private, Irish owned DMC in Ireland, specialising in incentive travel and meetings and conferences. Our goal is to listen to and understand all our clients' needs and find perfect travel related solutions backed with a world class service and attention to detail. We have been an expert ground handler and DMC in Ireland and abroad since 1972.









**PROFESSIONAL  
CONFERENCE  
ORGANISERS**



## PROFESSIONAL CONFERENCE ORGANISERS

Abbey Conference & Events	245
Advantage PCO	245
Agenda Communications & Conference Services	245
Conference Connections	246
Conference Organisers Ltd PCO	246
Conference Partners International	246
Go West Conference & Event Management	247
Keynote PCO	247



## Abbey Conference & Events

**Greg Carew**

+353 1 6486130

greg@abbey.ie

www.abbeyconference.ie

Founded in 1988, Abbey Conference & Events are award winning Professional Conference & Event Organisers. We are part of the Abbey Group, who are Ireland's largest inbound tour operator. Our quality and experience is best demonstrated in our portfolio of International and National Conferences & Events. We have worked with organisations from a wide range of disciplines over the years including scientific, medical, financial, academic, industry and pharmaceutical as well as a number of Government Departments. Essentially we become part of your team and use our experience and our network to help you transform your vision into a successful reality.



## Advantage PCO

**Susan Nolan**

+353 1 2164222

susan.nolan@advantagegroup.ie

www.advantagegroup.ie

Take advantage of our great people, personal service, excellent systems, product innovation, creative thinking and, by no means least, of our strict financial management. These are the essential ingredients for the success of your event, be it a small meeting or an International Congress. We manage a wide variety of academic conferences throughout Ireland, providing the Organising Committee with the professional services they require, efficiently and unobtrusively – thus allowing them to take care of the conference content and maximise the benefits from hosting their peers in Ireland. Advantage Group is a founding member of the Association of Irish Professional Conference Organisers and a member of the Irish Tour Operators Association.



## Agenda Communications & Conference Services

**Sandra Cummins**

+353 1 4003695

sandra.cummins@agenda-comm.ie

www.agenda-comm.ie

Agenda Communications & Conference Services have been delivering congresses and events in Ireland and internationally for over 30 years. Our goal focused approach and extensive range of in house services enable the provision of a single source solution.





## Conference Connections

**Collette Duggan**

+353 65 6825700

colette@conferenceconnections.ie

www.conferenceconnections.ie

At Conference Connections we offer our winning formula for success which has been developed throughout the past decade and road tested at thousands of conferences across the nation and overseas. We find that the best approach to planning a conference or event is to involve the client in every step of the way, it is paramount that the service we provide is tailored to each individual client so that we may showcase the clients true personality throughout each production. Our team of project managers will design, create and manage your event with the minimum of fuss and the maximum of expertise, whilst complementing your corporate message and identity – without compromise.



## Conference Organisers Ltd PCO

**Philip Byers**

+353 1 2859033

philipbyers@conferenceorganisers.ie

www.conferenceorganisers.ie

We have managed scientific, academic, legal, technical, medical and association events around the world, working with a resource of trusted suppliers to provide cost effective solutions that exceed our clients' expectations. At the heart of what we do is the client and delegate experience. We assist clients with the choice and management of the venue and local arrangements, delegate requirements and onsite management, as well as support to presenters and local organising committees. Our company has strategic business alliances with specialist suppliers and together we offer the highest level of service and quality.



## Conference Partners International

**Nicola McGrane**

+353 1 2968688

nicola.mcgrane@conferencepartners.ie

www.conferencepartners.com

Conference Partners International is a leading international congress management company offering a solution based approach to support associations, societies, federations, corporate and government entities when organising an event. We deliver operational excellence and adapt our service to the skills, experience and resources available in your organisation. Since 1998, our experience in Professional Congress Organisation (PCO) has grown to new heights and has delivered solutions to meet the ever changing needs and challenges of our clients. Creative thinking, skilled resources and innovative services are what we bring to your members, delegates, speakers and all other stakeholders involved.



## Go West Conference & Event Management

### Kerry O'Sullivan

+353 91 591222  
kerry@gowest.ie  
www.gowest.ie

Celebrating 25 years in business this year, the ethos in Go West is to support the Organising Committee by providing solutions and delivering a 100% commitment and flexibility to the success of the conference. Our record of accomplishment in delivering a memorable experience is excellent and second to none. Go West will go the extra mile to deliver an unforgettable experience for your delegates and speakers. Key skills within the Go West team include: Exceptional planning and organizational skills, attention to every detail that matters to the success of an event, negotiating – we love to pass on savings to our clients, interpersonal and communication skills and flexibility and creativity.



## Keynote PCO

### Noel Mitchell

+353 1 4003626  
noel@keynotepco.ie  
www.keynotepco.ie

Keynote PCO is a full-service conference management company, with all project management services provided by our skilled staff. We are a specialist for research and association conferences taking place in Ireland.

We adopt a flexible partnership approach, in which our team are an integral part of the overall operation of the event, in order to maximise the benefit of our experience for our client, sponsors, delegates and others involved in the conference. Our individual staff members have managed many of the largest conferences to have been held in Ireland, and we carry the highest international marks of quality for our work









**EXTEND  
YOUR STAY**



**IRELAND'S  
ANCIENT EAST®**  
*Wander Through Time*



# EXTEND YOUR STAY IN IRELAND'S ANCIENT EAST

Ireland's Ancient East is a touring region that covers the area outside of Dublin stretching from Carlingford to Cork, and from the Irish Sea to the Midlands. It is the chance to go on a journey of discovery as this part of Ireland is full of great visitor experiences set in off-the-beaten track, lush, green landscapes and along coastlines rich with history.

It's the chance to explore castles and manor houses and wonderful gardens, in medieval cities and legendary sites, where 5,000 years of extraordinary history and folklore are brought vividly to life by the warm and welcoming local people that you will meet. As Ireland's Ancient East is located right on Dublin's doorstep, there are plenty of options to fit in a quick adventure before or after your business meeting or conference.

## ATTRACTIONS

### Rock of Cashel

Overlooking the town of Cashel, the Rock of Cashel seated High Kings, witnessed countless battles and famously welcomed St. Patrick to its doors. One of Ireland's most iconic sites, its spectacular medieval architecture hosts some of Europe's most remarkable Celtic art.

### Johnstown Castle Estate, Museum & Gardens

Take a guided tour of the restored 19th Century Castle and unique servants' tunnel, visit the Irish Agricultural Museum and stroll around the stunning gardens, lake walks and woodlands. New visitor centre and café on site.

### Spike Island

Used as an Island prison, fortress, monastery and home, today visitors can meet captains, convicts, sinners and saints as you uncover 1,300 years of Irish history. Explore the 'Irish Alcatraz' with prison cells, deep tunnels, island walks and multiple museums.

### Birr Castle

This fabulous castle and adjoining gardens in Co. Offaly offer a historic and beautiful view of the Irish midlands. Comprising award-winning landscapes and set in Birr, one of Ireland's beautiful Georgian heritage towns, the gardens are abundant in exotic trees and flowers.

### Kilkenny Castle

Explore Kilkenny Castle, a 12th century castle remodelled in Victorian times which was the principal seat of the Butler Family, Marquesses and Dukes of Ormonde. Set in extensive parklands, the Castle offers woodland paths, rose garden and ornamental lake.

### The National Stud

Visit the Irish National Stud for a behind the scenes look at a working stud farm. The new interactive Irish Racehorse Experience offers you the inside track on thoroughbred racing, from trying your hand at training a horse to watching to experience the race day.

### Brú na Bóinne – a UNESCO World Heritage site

The site has now re-opened following a €5.5m investment in 2019 and includes an exhibition at the burial chamber site at Knowth. Enter the chamber at Newgrange or tour Knowth, learn the story of Neolithic art and the early settlers, as well as the work involved in their rediscovery and preservation.

### Slane Castle, Slane Irish Whiskey Distillery

Slane Estate, is situated in a dramatic setting by the river Boyne. Home to the Conyngham family since 1703, the Castle tours cover the family's colourful history and the world-famous rock concerts. Tours of Slane Irish Whiskey distillery are also available.

## ACTIVITIES

- Learn how to hurl at Malzard's Bar, Stoneyford, Co. Kilkenny in a relaxed, fun environment.
- Looking for a novel way to explore Ireland's breath-taking mountain scenery and coastline? Then, welcome to Fatbike Adventures!
- Experience Sea Cave and Sunset Kayaking, Coastal Canyoning/Coasteering, Stand Up Paddle Boarding, Snorkelling, Bike Hire and Tours at The Irish Experience, Hook Head Peninsula, Co. Wexford.

- Carlingford Adventure Centre is the top Activity Centre in Ireland. It provides outdoor pursuits and activity holidays for kids and adults. Land, sea and sky activities to suit all ages, the ethos of the centre is to offer fun and challenging activities in a safe and friendly environment

For sample itineraries and guides of upcoming events, see [www.irelandsancienteast.com](http://www.irelandsancienteast.com)











**Ireland's Hidden  
HEARTLANDS**



# EXTEND YOUR STAY IN IRELAND'S HIDDEN HEARTLANDS

Ireland's Hidden Heartlands encompasses nine counties that hug the majestic River Shannon and the Beara Breifne Way stretching from Leitrim to Lough Derg. As a destination, the Heartlands have long been a much-loved secret among many local Irish people, who enjoy the natural beauty and expansive panoramic views of its calm lake waters, inland waterways, rolling hills, vibrant green pastures and vast woodlands. An absolute haven for hikers and walkers, true enthusiasts aim to tackle part of Ireland's newest long-distance walking route, with 500 kms of breath-taking scenery along the Beara Breifne Way.

This route is also broken up into easy to navigate trails with looped walks also on offer throughout the Hidden Heartlands. There is also an abundance of golf courses available across the nine counties. A step into Ireland's Hidden Heartlands represents a step away from busy, crowd filled lives into a place that offers so much to discover where a traditional and restorative way of life continues to thrive.

## ATTRACTIONS

### Arigna Mining Experience, Roscommon

Experience within the village of Arigna, with its panoramic views over Lough Allen, the fascinating Arigna Mining Experience. Visitors enjoy a first-hand experience, of a coal miner's life and the 400-year-old mining heritage that belongs to this picturesque rural village.

Leaving the rural views of Lough Allen outside, visitors are guided underground, to the very coal face, by a local, former miner. From this miner's personal experience, they learn what it was like to work within the mine's cramped spaces; what being a miner meant for family life; the superstitions

and religious rituals observed by miners; their camaraderie and unique coded language; and the community inspired initiative that sought to preserve Arigna's 400-year coal mining heritage.

### Athlone Castle, Westmeath

Discover Athlone Castle where History Comes Alive at the heart of Ireland's Hidden Heartlands. First built in the 13th century as a timber fort, Athlone Castle evolved into a bold, defensive building. Its most significant architectural features, such as the keep, have now been harnessed to act as a dramatic backdrop to its diverse and fascinating story.

The eight newly designed exhibition spaces pursue both a chronological and thematic sequence combining hands-on and fun experiences that will appeal to both children and adults. Bold sculptural forms help to convey human figures and historical milestones. 3D maps, audio-visual installations and illustrations by renowned illustrator Victor Ambrus (best known for his work on Channel 4's Time Team), bring the stories and characters of Athlone to life.

### Portumna Castle, Galway

Enjoy a tour of the semi-restored Portumna Castle, its Formal Gardens and working 17th Century Walled Kitchen Garden for a taste and experience of what it was like to live during the 17th Century in the West of Ireland. Tours are suited to all ages and group types. Having heard the history of the wealthy and powerful de Burg (Burke) Family, exposed all your senses in the beautiful gardens, finish your tour by watching a short informative DVD. Sit back and relax with some wholesome local food treats in the new Tea Rooms.

### The National Famine Museum – Strokestown Park, Roscommon

Located on an historic, 300 acre estate, the National Famine Museum Strokestown Park draws on an archive of images and original documents (including letters written by tenants on the Strokestown Estate at the

time of the famine) that tells the history, politics, circumstances and stories of hunger, eviction and migration during the Great Irish Famine of the 1840s. Visitors can also visit both the Six Acre Walled Garden and Strokestown Park House – an impressive, Georgian Palladian Mansion, with original furnishings and interesting insights into the Pakenham Mahon family who lived at Strokestown from the mid-1600s to the late 1970s.

### Corlea Trackway, Longford

Corlea Trackway Visitor Centre interprets an Iron Age bog road that was built in the year 148 B.C. across the bog lands of Longford, close to the River Shannon. The oak road is the largest of its kind to have been uncovered in Europe and was excavated by Professor Barry Raftery of University College Dublin. Inside the interpretive centre, an eighteen-metre stretch of the preserved trackway is on

permanent display in a hall specially designed to preserve the ancient wooden structure.

### Killaloe River Cruise, Clare

Sit back, relax and enjoy a sightseeing cruise on the River Shannon and Lough Derg from the Heritage town of Killaloe in County Clare, nestled in Ireland's Hidden Heartlands. A commentary is provided as you gently cruise along the calm sheltered waters of Ireland's finest waterway. Your guests can relax and unwind with an Irish Coffee, bar services on board. There is an open top deck with seating for all passengers, where they can truly appreciate the magnificent scenery. The lower deck is fully enclosed to ensure a comfortable cruise. Audio guides available in English, German and French. Tour is interactive and its possible to have a group discussion or answer any questions that the guests may have about the flora and fauna in the area.



## Irish Workhouse Centre, Galway

The workhouse has been described as "the most feared and hated institution ever established in Ireland." At Portumna, visitors enter the workhouse via the waiting room, the same room people came through when seeking admission to the workhouse. A short film is shown, in what was the girls' classroom. After this, you are guided through the yard and dormitory block, including the matron's quarters, the nursery, the women's workroom and then the laundry. The guided tour lasts about one hour with complimentary teas/coffees afterward, and there are ongoing exhibitions also.

## Clonalis House, Roscommon

Learn the fascinating story behind one of Ireland's oldest families and historic homes. The O'Connor family (with its rich history of eleven High Kings of Ireland and 26 Kings of Connacht) has lived on this 800 acre estate, overlooking the River Suck, for an unrivalled 1,000 years. Built on an elevated site, in a Victorian Italianate style, Clonalis House is a treasure trove that includes historic correspondence, heirlooms, O'Connor family portraits, the harp of Turlough O'Carolan (the famous blind, Celtic harper) and the magnificent Clonalis Library; with more than 7,000 volumes, it is widely considered to be one of the best private collections in Ireland.

## ACTIVITIES

### Slow Adventure, Leitrim

Choose to experience 'lovely Leitrim' by bicycle, open canoe, paddle board or on your own two feet(!) and uncover a place less travelled.

### Cavan Adventure, Cavan

Through Cavan Adventure Centre, visitors are accompanied by a local guide, who shares local stories and legends during a spell-binding exploration of this lake and the island castle by kayak (or by powerboat).

### Lough Key Forest Park, Roscommon

Lough Key Forest Park comprises of vast woodland and numerous islands and Ireland's only Tree Canopy Walk (300m).

### Carrick Craft, Cruise Holidays on the River Shannon

Operating along some 300 majestic miles of silvery waterway, Carrick Craft have provided idyllic cruising holidays in Ireland for over 35 years.

### Centre Parcs, Longford

Whether you're looking for a tranquil mini-break or an adrenaline-fuelled getaway; or perhaps a bit of both, Centre Parcs' amenities make it easy to get everything you want out of your trip.

For further information and sample itineraries please visit <https://www.irelandshiddenheartlands.discoverireland.ie/>

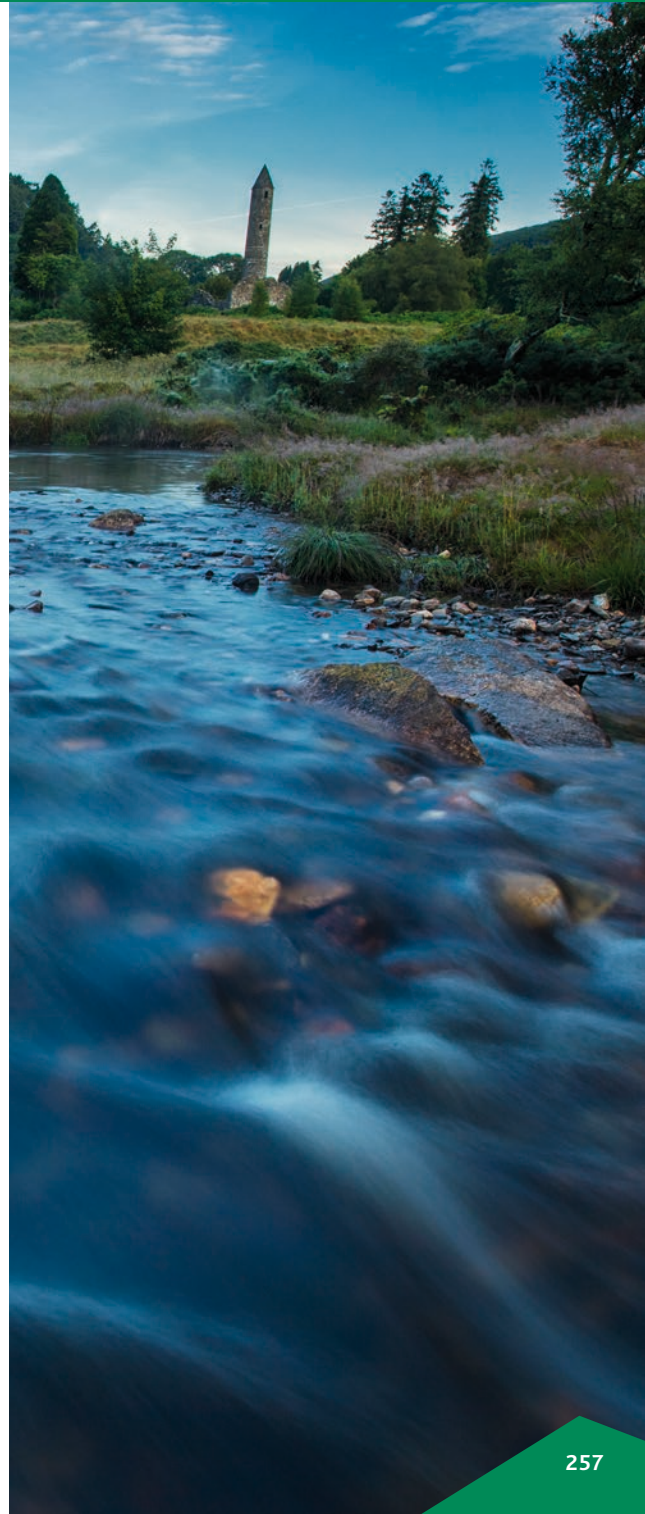





**WILD ATLANTIC WAY**  
SLÍ AN ATLANTAIGH FHIÁIN



# EXTEND YOUR STAY ON THE WILD ATLANTIC WAY

A frontier on the very edge of Europe, the Wild Atlantic Way is a place like no other, which in turn has given its people a unique outlook on life. Here you can immerse yourself in a different way of living. Here you can let your freer, spontaneous side breathe.

Here you can embrace the Wild Atlantic Way of Life. Embark on a journey of discovery, to hidden places and secret worlds where all kinds of enchantment lie in wait along the wildest, most captivating, and longest defined coastal touring route in the world at 2,500kms – Ireland's Wild Atlantic Way.

## MAIN ATTRACTIONS

### Fanad Lighthouse

Standing between idyllic Lough Swilly and Mulroy Bay beach Fanad Head Lighthouse has been voted one of the most beautiful lighthouses in the world. Give yourself plenty of time here – take in the spectacular scenery, explore the wild and wonderful natural world and learn more about the lighthouse in the visitor centre.

### Sliabh Liag Cliffs

These cliffs, on Donegal's south-west Coast, are some of the highest and finest marine cliffs in Europe. To fully appreciate the spectacle walk the few miles to the cliffs and embrace the exciting scenery as you go with terrific views of the Atlantic, the Sligo Mountains and Donegal Bay. Learn more about the cliffs and their varied history at the Sliabh Liag Visitor Centre.

### Strandhill

Cycle from the seaside village of Strandhill around beautiful Knocknarea Mountain and through the striking lowlands and coast roads with stunning views of Sligo Bay, the Dartry Mountain Range and Coney Island. Stop off at Carrowmore Megalithic tombs and picnic in the giant sand dunes south of Strandhill where you might catch a glimpse of the local seal population. Finish up in Strandhill Village with a relaxing seaweed bath.

### Connacht Whiskey Distillery

The Connacht Whiskey Distillery experience offers visitors an intimate, guided craft distillery tour in a beautiful distillery on the banks of the River Moy in Ballina, north Mayo. Here visitors will learn about the production of whiskey from grain to glass whilst also exploring the history and heritage of Irish spirit making.

### Westport House & Gardens

Nestled in a beautiful 400-acre estate in the heart of Westport town in Co Mayo, and with over 30 rooms on show, this gorgeous 18th century stately home offers visitors an opportunity to immerse themselves in life as far back as the 16th century when Grace O'Malley, the Pirate Queen of Connacht ruled land and sea around Clew Bay.

### Kylemore Abbey & Gardens

One of Ireland's most iconic visitor attractions and home to the Benedictine nuns since 1920, Kylemore Abbey has a fascinating history of tragedy, romance, innovation, spirituality and education. Today the Estate provides a magical experience with beautifully restored period rooms in the Abbey; a 6-acre Victorian Walled Garden with magnificent outbuildings; an extensive woodland; lakeshore walks and a stunning neo-Gothic Church.

### Pearse Cottage Cultural Centre

Ros Muc, in the heart of Connemara, is where in 1909 Patrick Pearse, writer, educator and leader of the 1916 Rising built a cottage on the shores of Loch Oiriúlach. A new Visitor Centre now stands adjacent to the cottage with fascinating interactive exhibitions focussed on Pearse's legacy and exploring what drew him to Connemara's unique landscape and history; gaelic culture and language in general and 21st century Connemara.

### The Burren National Park

Visit the Burren National Park in Co Clare, home of traditional Irish music. The Park's limestone pavement is famous for its powerful combination of fascinating natural and cultural landscapes; its rich historical and archaeological heritage and especially for its unique flora and fauna.

Whether you're a backpacker or a walker, a history, geography or geology lover, or looking for some adventure you'll fall in love with this breath-takingly beautiful landscape.

### Foynes Flying Boat & Maritime Museum

Foynes was once the last port of call on the eastern shore of the Atlantic for flying boats when it was the centre of the aviation world from 1939 to 1945. The village played an important role in the establishment of passenger flights carrying a diverse range of people from celebrities to refugees. Today the nostalgia of the era is brilliantly recaptured in the exhibits and illustrations throughout the original Terminal Building.

### The Blasket Centre

Out on the very edge of Europe, off the Dingle Peninsula, lie the Blasket Islands, a small archipelago renowned for its storytellers. The last inhabitants left the islands in 1953 and today The Blasket Centre tells the story of how they lived off the land and sea and of how their stories were transcribed to become first written works published from the oral Irish culture.

### Skellig Michael

A designated UNESCO World Heritage Site, Skellig Michael Island is renowned as the site of a well-preserved monastic outpost of the early Christian period with stone beehive huts where monks lived and prayed clinging to cliff edges alongside oratories, a cemetery, stone crosses, holy wells and the Church of St Michael. The site is accessed by boat and climbing over 600 stone steps on a 1,000-year-old stairway.



## Dursey Island

A trip to Dursey Island off the west coast of Cork is a must for the adventurous and accessible via Ireland's only cable car. Take a 10-minute ride out to the island enjoying the waves and water crashing below you as you go. The island itself is a walker's paradise – wild, remote and home to rare flora and fauna.

## Mizen Head

Mizen Head is located in the most southern part of Ireland. Climb down the steps at the edge of the peninsula and journey along the arched suspension bridge to the point at which you can go no further. Look out at the sea and enjoy the wonderful view and noise that is created by the waves crashing off the cliffs.

## ACTIVITIES

- Take it slow along meandering coastal walks, scenic cycle routes and Greenways, a spot of kayaking and an array of world heritage sites.
- Not just a landscape to be admired, with sheer cliffs to abseil, island edges to dive from, sea stacks to climb, coves to coasteer in and currents to kayak with, the Wild Atlantic Way is ever-popular with people looking for adrenaline-fuelled adventures.
- Relax and enjoy star-gazing at the Dark Sky Reserves in Co Kerry and Co Mayo, or marvel at the Northern Lights in Co Donegal.

For sample itineraries and details of upcoming events see [www.wildatlanticway.com](http://www.wildatlanticway.com)







Dublin  
*Surprising  
by Nature*



# EXTEND YOUR STAY IN DUBLIN

Ireland's capital truly captures your imagination and throughout Dublin, you will find an abundance of visitor attractions to discover and explore, from majestic museums to more modern centres of entertainment. Whether your interest is sport, history, art or literature, whether you want to follow a heritage trail, visit a zoo, eat in a castle or follow in the footsteps of Dublin's many musical greats, there's something for everyone in Dublin!

Dublin is ideally located on the east coast of Ireland and a 20 minute journey will bring you from the bustling city to the charming coastal towns and villages of the county and provide lots of opportunity for craft shopping, water sports, seafood dining and picturesque walks against the spectacular backdrop of Dublin Bay.

## ATTRACTIONS

### Visit a castle

Step back in time and visit a selection of ancient and historic fortifications situated both in the city and throughout the Dublin Region. Visit Malahide and Dalkey Castles on Dublin's coast or Dublin Castle in the city centre.

### Stroll around Georgian Dublin

The Georgian door is a well-recognised symbol of 'welcome' in Dublin. In the 18th century (Georgian era) the city acquired this beautiful and distinctive style of architecture. Stroll through the elegant streets of Merrion and Fitzwilliam Squares, as fine examples of the great Georgian period.

### Discover the history of Dublin

Dublin has a wealth of museums which hold an array of information and artefacts recording the history of this ancient capital. Their contents are priceless but entry to Dublin's top museums and galleries is free.

### Eat Out

Dubliners like to eat, and the capital of Ireland has seen the emergence of a cosmopolitan and chic food culture, which is mirrored in the hundreds of restaurants you will find throughout Dublin.

### Shop 'til you drop!

Dublin offers a wonderful array of products ranging from the traditional to the contemporary in its many shops, boutiques and department stores.

The beauty of Dublin is that it is big enough to offer distinct shopping districts, which are small enough to explore on foot.

### Tour Dublin

Discover more of the city on a hop-on, hop-off bus tour or a dedicated walking tour. If you want to get away from the hustle and bustle, tours will take you to the surrounding countryside or coastal villages, just a 20-minute drive from the city centre.

Unlock the treasures and stories of Ireland's capital city with the Dublin Discovery Trails, a new series of self-guided walking trails. Let magical tales of the city's colourful past weave their spell, each one is easily accessible. Dublin Discovery Trails app can be downloaded from iTunes or Google Play and Dublin can be appreciated at our visitors' own pace.

10 of Dublin's most famous statues have been given the gift of the gab! Pass a Talking Statue, with a simple swipe of a smartphone on a nearby plaque and presto, get a call back from James Joyce (written by Roddy Doyle and voiced by Gabriel Byrne), Oscar Wilde (written by John Banville and voiced by Andrew Scott), or Fidelity on the O'Connell Monument (written by Paula Meehan and voiced by Ruth Negga)! Each has a story to tell. Together, they tell Dublin's unique story!

### Sample some local brews

Dublin's pub scene is globally famous – and with good reason. Many are time-honored places celebrated in our literature and featured in films set here. Others are adored by locals and cherished by those who call by. Others still are newer arrivals, offering great food and the warmest of welcomes. With distilleries and breweries shooting up across the city, why not try two of Dublin newest whiskey distilleries: Roe and Co and the Liberties Distillery, both situated in Dublin's historic neighborhood, the Liberties.

### Party the night away!

Dublin has one of Europe's most vibrant and exciting nightlife cultures. So, whether it's the traditional pubs with Irish music, or the hip and trendy bar and club scene that you're after, you'll find it all here in Dublin!

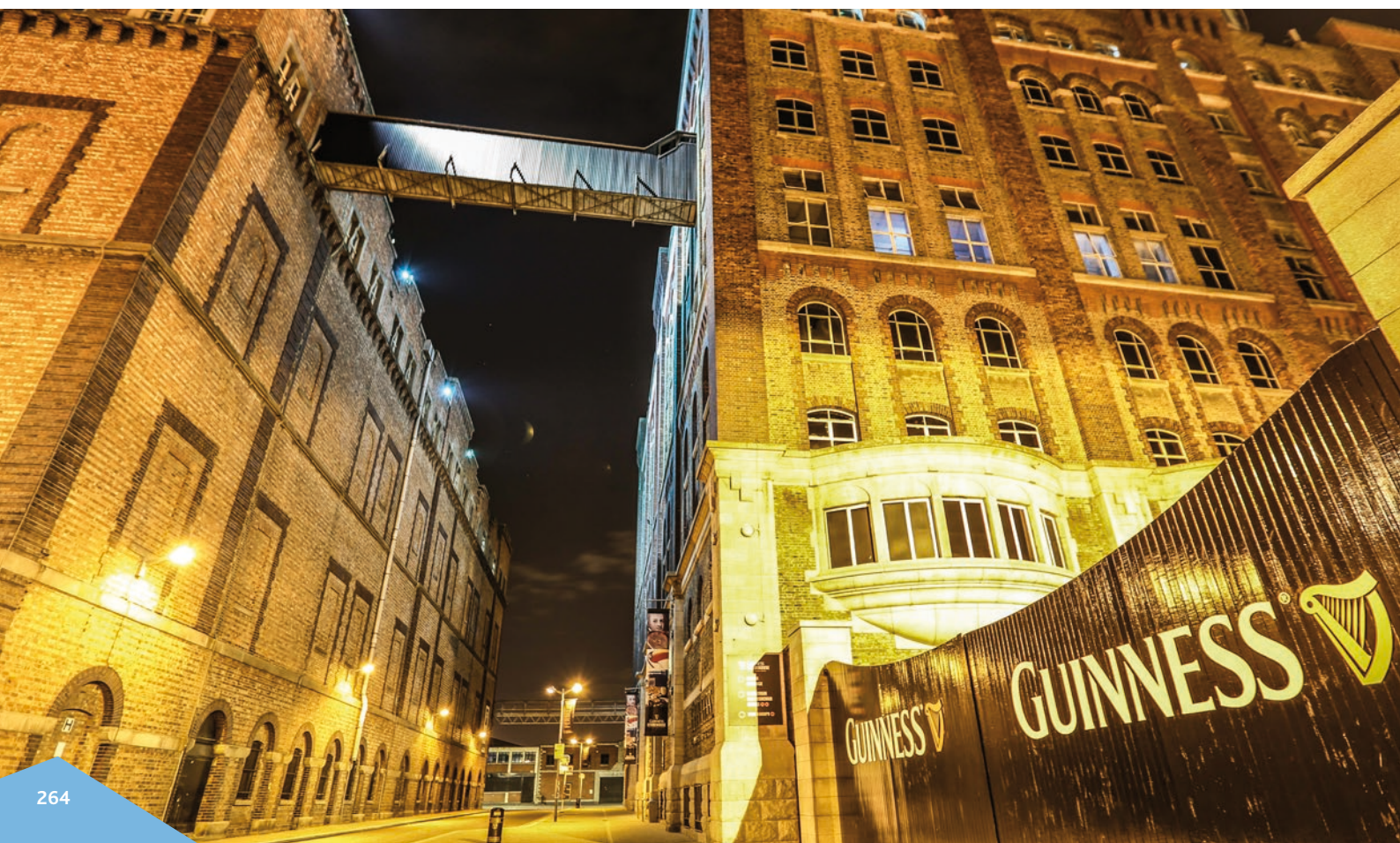













**MAPS**



# MAPS

Ireland Map	269
Cork Map	270
Kerry Map	271
Shannon Region Map	272
Galway Map	273

# IRELAND MAP

MAPS

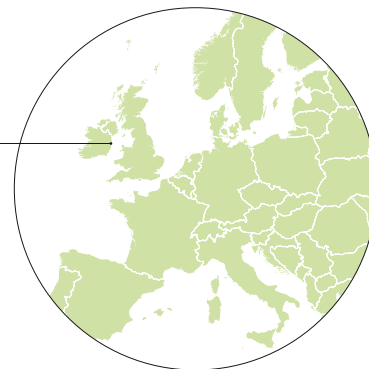
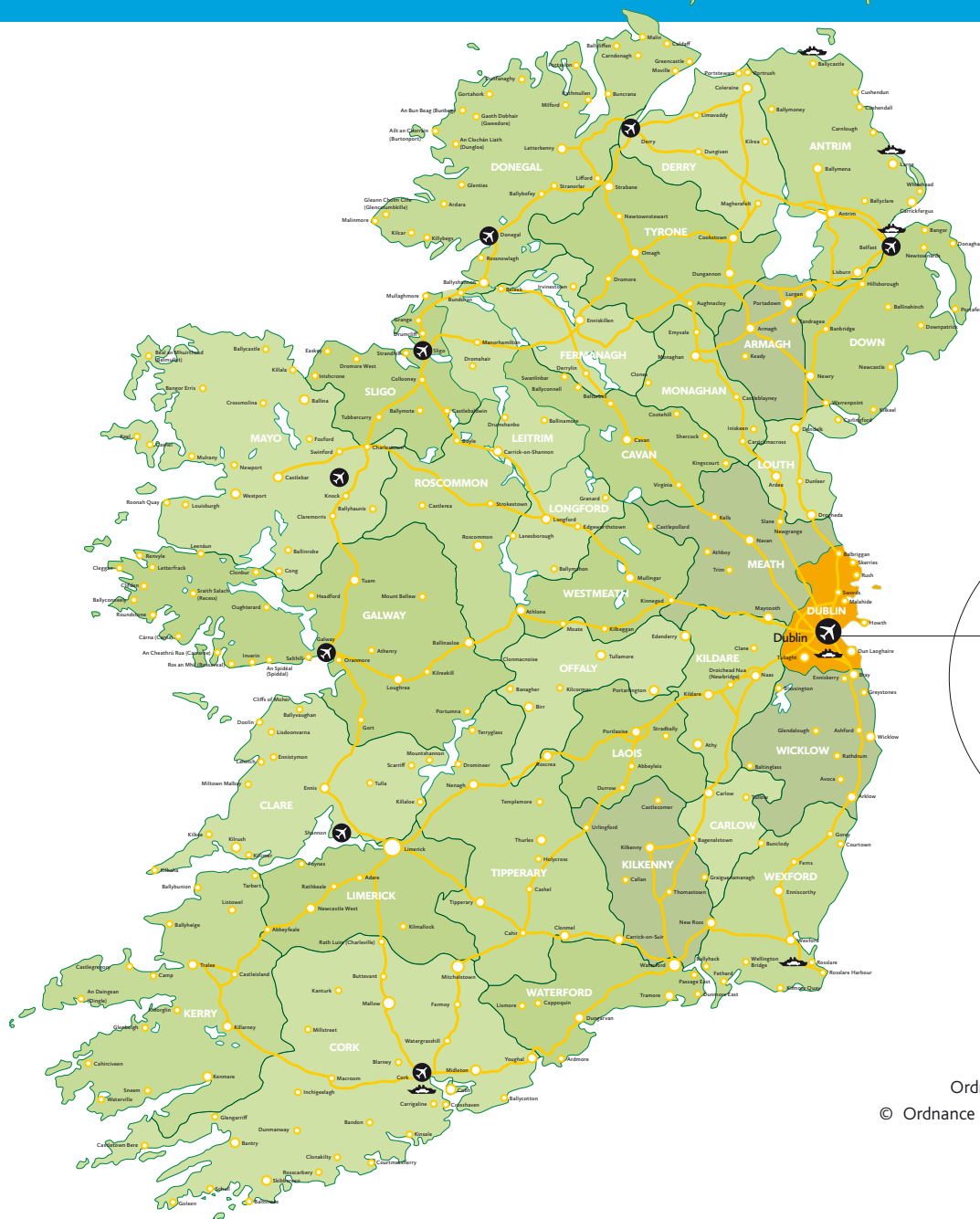

Ordnance Survey Ireland Permit No. 8738  
© Ordnance Survey Ireland/Government of Ireland







# SHANNON REGION MAP

MAPS

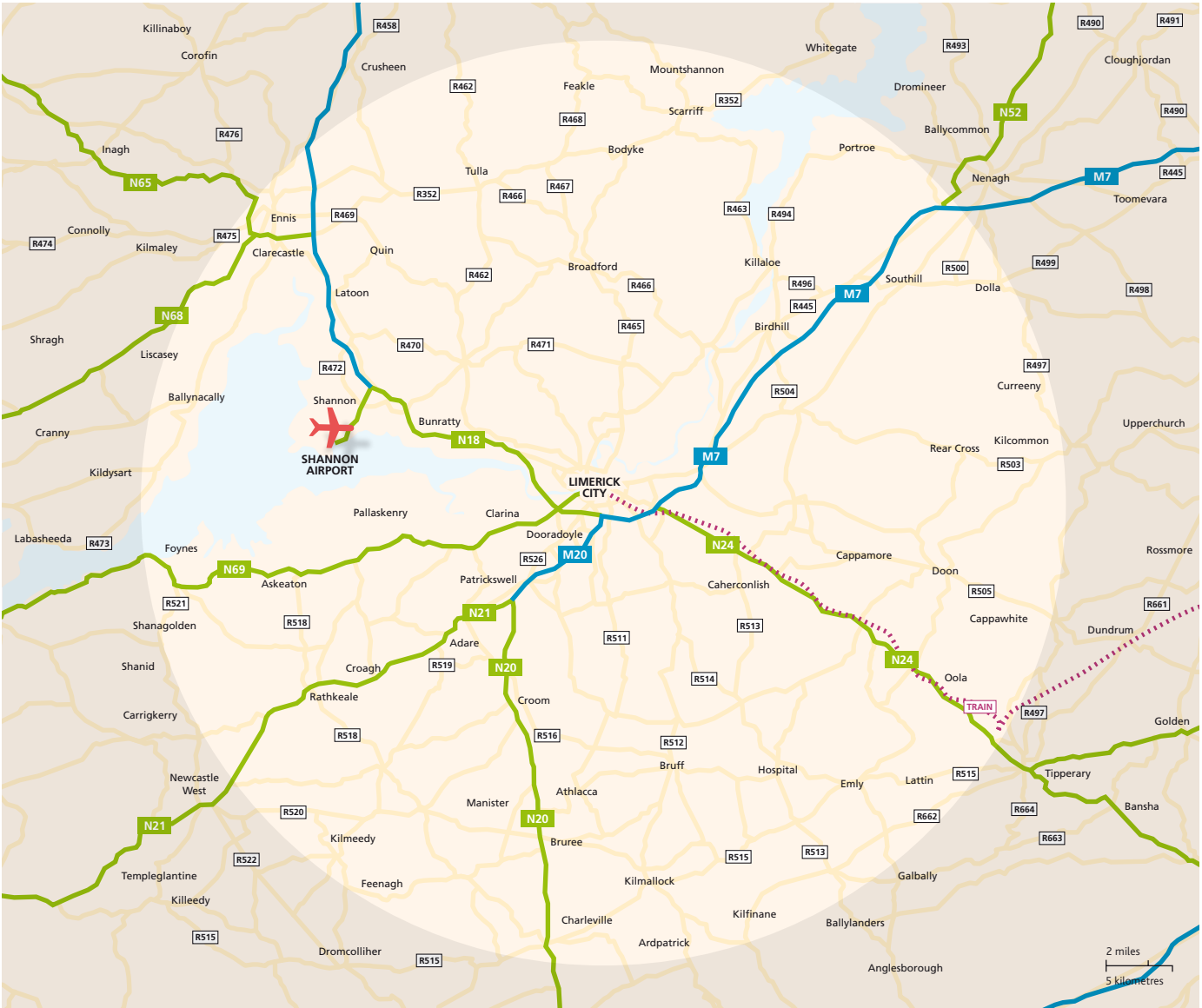













# CONTACT US TODAY TO TALK ABOUT YOUR NEXT EVENT

 [info@meetinireland.com](mailto:info@meetinireland.com)

 +353 1 8847152

 @MeetInIreland

 @meetinireland\_

 Meet in Ireland

 [www.meetinireland.com](http://www.meetinireland.com)